OAK LILY AND IVY

1953

Autographs

Autographs

It's In The Book!

BY JOHNNY STANDLEY and ART THORSEN

FROM THE CAPITOL RECORD NO. 2249
WITH HORACE HEIDT AND HIS MUSICAL KNIGHTS

Foreword

This edition of the OAK, LILY, and IVY is built around a musical theme. Each song will bring back the Happy Days in Milford High. In our minds, our faculty will have a memorable spot Forever and Ever. The enjoyable times that were spent in the clubs and other activities each student will always Remember.

The successful teams produced by the school and their fine sportsmanship will be revealed in It's All in the Game.

Last, but not least, Congratulations are extended to those students achieving four year honor grades.

THE SIXTY-NINTH EDITION

of the

Oak

Lily

and

Ivy

PUBLISHED BY

the

Class

of

1953

MILFORD HIGH SCHOOL, MILFORD, MASS.

Dedication

The sincerity with which we pen
these lines may serve to express our deepest
appreciation of her genuine concern in our behalf.
Although a most inadequate means of
acknowledging her sound instruction, unceasing
interest, and patient understanding, this
book serves to convey our recognition
of her unselfish sacrifice of time
and effort in our behalf.
Therefore, it is fitting that we,
THE CLASS OF 1953,
respectfully dedicate this
SIXTY-NINTH EDITION
of
THE OAK, LILY, AND IVY
to

Miss Rose A. Farese

Miss Rose Farese

I HATE TO LOSE YOU

(I'M SO USED TO YOU NOW)

LYRIC BY GRANT CLARKE

MUSIC BY ARCHIE GOTTLER

FRED FISHER MUSIC CO. INC.

FRED FISHER MUSIC COMPANY, INC. 1619 BROADWAY NEW YORK 19, N.Y.

School Committee

We are very proud of the untiring efforts of the School Committee. They have worked diligently to solve the various problems that have arisen during our school years.

The members of this committee are Atty. Alfred Cenedella, Jr., Chairman; Atty. Anthony Compagnone, Vice Chairman; Dr. Nicholas Capece, Mr. John Pyne, Dr. Nicholas Mastroianni, and Mr. Ernest A. Lombardi. David I. Davoren, our superintendent, is secretary of the committee.

The monthly meeting of the school board is a busy session. Reports of the different sub-committees help the members make decisions and formulate policy. The careful selection of textbooks, the purchase of new equipment, the selecting of new teachers are a few of the myriad problems which the Committee has to face.

Mr. Davoren, a firm believer in "Mens Sana in Corpore Sano," has been a strong exponent of a long range program of physical education and general health. We shall remember him as the person most responsible for the new high school cafeteria.

Mr. Tosches and Miss Ramelli

Our Principal, Mr. Joseph J. Tosches, has had a sincere interest in our behalf during our high school career. He has guided us through the four years with patience and understanding, and his efforts to make ladies and gentlemen of us will always be remembered.

Miss Pierina Ramelli, also known as "Poppy," is Mr. Tosches' attractive, well-dressed secretary. Poppy is not only efficient in her duties, but she is very popular with the students as well as with the faculty.

Mr. Davoren and Miss Dillon

Our Superintendent of Schools, David I. Davoren, is well-liked by every student. He has shown interest not only in our school work but also in all extra curricular activities.

Miss Dillon is Mr. Davoren's well-liked secretary. She can be found in her office busily performing her tasks. We will always remember her for her smile and her ready help concerning our many problems.

Faculty 1953

Miss Philomena Colavita
English

Mr. Philip O'Donnell
Social Studies
Latin

Mr. Charles Espanet
Social Studies

Miss Margaret M. Pianca
French
German

Miss Margaret M. Pyne
General Business
Law

Miss Agnes R. Lynch
Office Practice
Typing

Dr. Marion Ryan
English
Latin

Miss Josephine Calarese
General Business
Bookkeeping

Miss Eva L. Burns
Office Practice
General Business
Typing

Miss Mary Burns
Geography
Algebra
French

Mr. Benjamin F. Consoletti
General Science
Social Studies

Miss Sadie O'Connell
English
Speech

Miss Marie Cenedella
English

Miss Catherine Curtin
Typing
Math

Miss Hannah E. Callanan
World History
U. S. History

Mr. Harold M. Moran
English Laboratory
Director of Guidance

Mr. Gabriel L. DiBattista
Social Studies
U. S. History
Italian

Mr. J. Gerard Sweeney
Problems of Democracy
English

Mr. Fred A. Metcalf
Biology
Physics

Mr. John P. Calagione
Geometry
Elementary Science

Mr. Frank G. Satkiewicz
Chemistry
Mathematics

Miss Rose Farese
Stenography
Office Practice
Transcription

Miss Dorothy Callahan
U. S. History
Algebra

Miss Dorcas Whipple
Art Supervisor

Mr. Alex DiGiannantonio
Supervisor of Music

Mr. Ben C. Lancisi
Supervisor of
Instrumental Music
Band

Mr. Charles Brucato
Athletic Director

Mr. J. Francis Cahill
English
Problems of Democracy

Miss Gloria Vasile
Physical Education

Recorded by DON HOWARD on ESSEX—TRIPLE A Records

OH, HAPPY DAY

Words and Music by DON HOWARD KOPLOW

40c
IN U.S.A.

BVC
BRIGMAN, VOCCO and CONN, Inc.

JOSEPH MICHAEL ALVES

Versatile Joey has added his many talents to enough activities here at Milford High to make him one of its busiest students. An outstanding member of our baseball squad for three long years, Joe has attained the enviable post of captain in his fourth, and we hope, his most successful year. Joe is just as popular in the classroom as he is deft on the diamond, too. His friendly smile, and sense of humor have made for him many loyal friends.

MILDRED LAURA ANDERSON

Quiet, unassuming Mildred is a person who surprises her friends by displaying a bubbling sense of humor beneath all of that supposed bashfulness. If one sees her during the lunch hour laughing with her companions over some subtly humorous remark, one will understand what I mean. An industrious Commercial student, Mildred is one of the best typists in the entire school. She lends a willing hand in the monthly publication of the Commercial paper.

RUSSELL EARLE ANDERSON

During this year the Commercial Club's newspaper has increased not only in circulation, but in excellence of material, as can well be testified by the avidity with which each issue is studied. Russell is one of those whose responsibility it is that the M.H.S. Commercial be a success. Coupled with his important newspaper work is Russ's highly responsible office on the Commercial Club's Board of Directors. Just so that he won't relax too often, Russell is first Vice-President on the Red Cross Council. Handsome Russell is certainly one of the busiest and most popular of students.

ANN ANDREANO

Lively Ann brightened up our life at Milford High with her gay wit. Ann is always busy — she served very ably as the head of the student librarians — just one of her many activities. Ann is a lively member of the Three Musketeers; Ann, Marilyn, Joyce. Without our sprightly Ann, our days at school would certainly have less lustre.

DOROTHY BARR

Quiet, calm Dorothy is a new addition to our class. She is finishing her last year here, previously coming from a near-by town. Dorothy was not able to participate in many extra activities on account of this, but we are sure that if she had she would have put her entire time into the work. We know she will do excellent work in the field that she chooses.

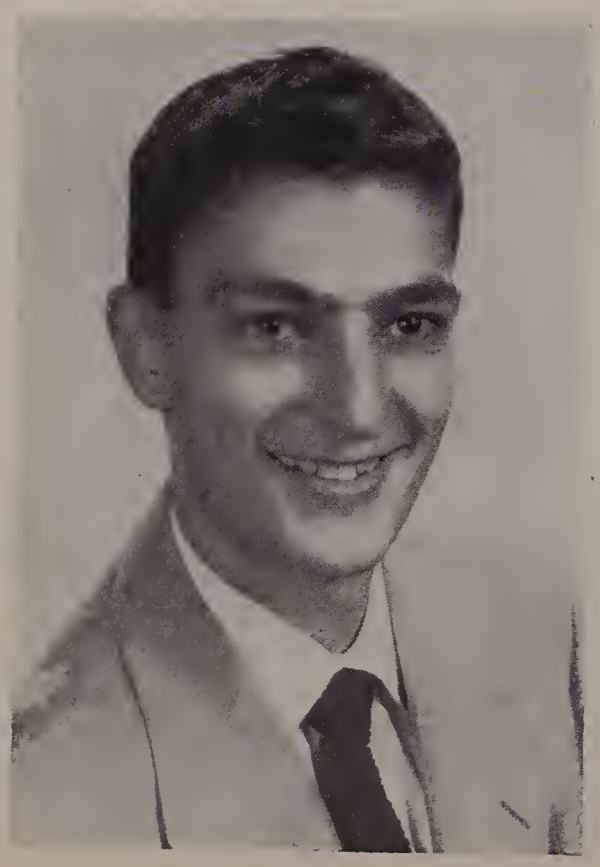

PAUL BAZIGIAN

You can always tell when Paul is coming! His noisy humor was always appreciated by us, but less often by the teachers. When Paul was being serious, though, he contributed his share of work to school activities as a member of Student Council, as an outstanding cross country runner, and as a skillful player of intramural basketball.

JOANNE PATRICIA BECCIA

Provocative Joanne has added sparkle to the top notch team of cheerleaders for three years. When the cheerleaders run on to the field, you can count on her presence. Joanne's amiable manner has earned her lasting popularity in school, and she was a diligent worker of the Stu dent Council and on the Junior Ring Committee. With all of her friendliness and charm Joanne will make a popular nurse.

MATTEO PASQUALE BERARDI

Friendly, amiable Matty was the one at the helm of the most ticklish job of all — the editing of the Yearbook. His were the headaches of seeing that all was running smoothly, and that work was handed in on time. Matty held down the complex job of Student Council Treasurer, too. Matty was also an outstanding player on both the Milford High School baseball team and the Junior Legion.

ELEANOR BIBBO

Amiable Eleanor has won many friends with her smiles and her charming manner. During her course at Milford High she ranked high, not only in scholastic work, but in extra-curricular activities as well. She has lent her voice to the chorus of the Minstrel Show, her business skills to the Commercial Club, and her time and talents to the work of this Yearbook.

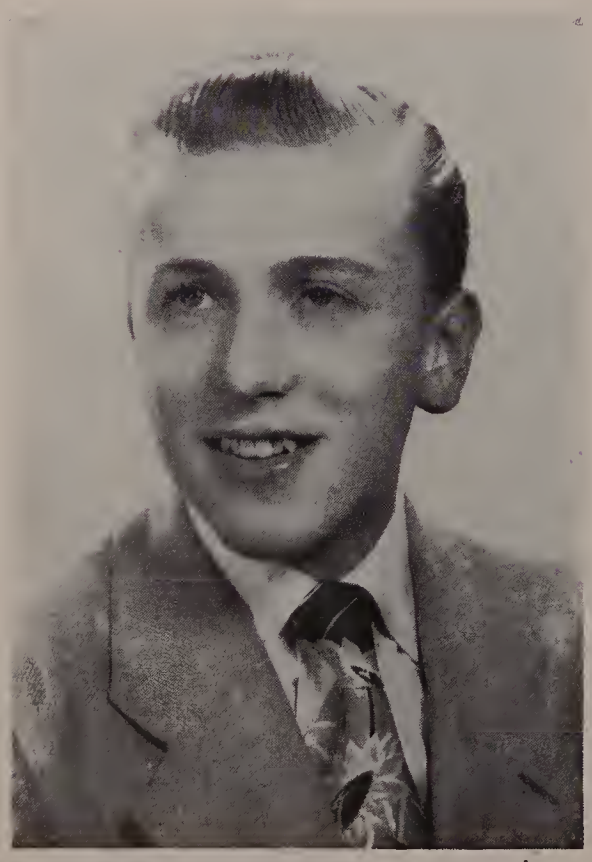

ROBERT BLACKMORE

Quiet Bob gained the admiration of us all when he won the Legion Oratoricals, and our applause followed him to the next contest, in which to our chagrin, he was eliminated. Bob may be quiet, but he does not go out of Milford High unnoticed. His unobtrusive friendliness has gained steadfast friends, and his outstanding scholastic record has helped him to receive a scholarship at Valley Forge Military School.

JOHN BUSHNELL

Silent John with his very qiuet manner has not become very well known to us here at Milford High. He adds his gentle humor to classroom fun sessions, though. Even though our "Quiet Man" seems to be quite aloof, he is no slouch with his classwork. Good luck to you, John!

ROBERT CARBONI

Cheerful, carefree Bob has let it be known that he will let no work get ahead of him in that very lively organization, the Commercial Club. As a member of the Board of Directors, it has had one of it most successful years. Bob was also a member of the Minstrel Show cast. With all of the business experience gained in his years in the business course and in the Commercial Club, Robert has a good chance for success in life.

MARIE CARDONE

Vivacious is the word for Marie! Her boundless energy has carried her through her work on endless dance committees and class and school activities. Always surrounded by a group of friends, both boys and girls, her happy countenance and merry laugh reflect her carefree nature. We know that Marie is headed for sure success just by the way in which she is able to lead, to organize, and to win friends.

FREDERICK CARLEY

When Fred is around, you can be sure that there is a good time in the offing. His unbounded sense of humor combined with his hilarious antics have provided endless cause for our laughter. But clowning has its place as "Nick" wells knows, and his classwork is of a high calibre. Fred was a faithful band member, practically living in the bandroom with his trombone.

ELAINE CELOZZI

Energetic Elaine was one of the busiest girls at Milford High. As captain of the girls' basketball team, she was instrumental in the team's first really successful season. The cheerleading section was glamourized by Elaine's drilling and long practice sessions. An alert member of the Student Council and an important member of the Junior Prom Committee; Elaine has left her mark of success on our class.

JOSEPH CIMINO

Tall, dark, and handsome, that's Joe! He will always remember (so will we) the Junior Prom. Joe is a capable officer in the Commercial Club, contributing to its success. Joe is a good student, too. His willing work has gained him the fine respect of his teachers. We hope that Joe will find success in his life's work.

ALICE COELHO

Alice is a sweet little miss who has a pleasant smile for everyone. One can always find Alice third period busy with her library duties. She is an active member of the Commercial Club and the O.L.I. Committee. Alice is noted for her sharp humor and keen wit. Alice's pleasant and efficient manner will make her a valuable secretary.

ROBERT CONNONI

Courteous — neat dresser — Bob is never seen without his red-headed pal, "Nick" Carley. Serious when he had to be, Bob played an important part in the success of the Commercial Club.

CARLOS CURRAL

Argumentative Carl is always ready to prove his point. Carl not only shines on the football field, but he also proved himself indispensable as chairman of the Social Committee, member of the Student Council, and Commercial Club. Carl's determination to get ahead in life will undoubtedly lead him to success.

ANTHONY DALTORIO

Suave Anthony never seems to worry. He goes around in school just as calm and collected as if nothing ever happened to him! Tony isn't as quiet as he looks, though; this can be proved by walking down Main Street any day. There you see Tony and Russell in Tony's famous convertible.

ROSEMARY DE CESARE

Sweet Rosie can change from a quiet person to a bubbling conversationalist. Rosie is a sincere friend; her radiant smile has endeared her to all her classmates. A real football fan, Rosie was at every Milford High game, spreading school spirit. Really when you know her, Rosie is a mischievous, versatile classmate.

JOHN DE MACEDO

Cheerful, hardworking John is a Commercial student whose practice and study have rewarded him in the form of skill in all business subjects. Whenever there is a social event or a good time to be had at the school you'll find John there. His fun-loving personality has won him many friends.

ANNE DI GIROLAMO

Cute Anne, a good friend, is always ready for a good time. Anne was very busy in school with her work in the Commercial Club. She was an active participant in the Glee Club, and a member of the Minstrel Show Cast. Yet, with all her activities, Ann loved it when we had days off from school. Ann is one business student who we are sure will find success in any employment she seeks.

HARRY DOSTOURIAN

Unconcerned Harry never lets classes bother him. He would much rather go hunting or fishing. It's funny, but the best days for these sports are always not on weekends. Harry, we think, would like a chance to see those far away places. Maybe that is why he is interested in the Navy.

PAUL EDEN

You could always count on Paul supplying gum and candy in a certain history class in our Junior year. Paul is usually seen riding around in his long, sleek car with his many friends. With his pleasing personality Paul is sure to go far.

JOYCE FARR

Quiet, calm Joyce is a sincere, hard-working business student. She has contributed much effort to her work in the Commercial Club, an organization, which due to the efforts of hard-working people like Joyce, has become a great success this season. She is rarely seen without her friends Helen and Lena. Joyce will be a great success in the business world with her persevering manner.

MARY FEDERICO

Vibrant, energetic Mary just never seems to get tired. She was chosen as the most athletically inclined girl in our class, and for good reason, too, for she took part in just about all the girls' athletic activities. Mary excelled at basketball, though. Mary is a very friendly cheerful girl. She is the true friend of many, many of us. Don't lose that wonderful vitality, Mary!

HELEN FRANCESCONI

Reserved, a teacher's joy because she always has her home work well done, especially in Italian. Sedate, but underneath that quiet personality there is a genuine love for fun. Helen's desire for getting ahead will undoubtedly make her succeed.

MARJORIE FRYE

Slim, graceful Marjorie is known among us for her happy charm. An avid language student, Marjorie is active in both the French and German Clubs. Marjorie is working very hard to achieve her life's ambition, too. She did a fine job as President of the Future Nurses' of America Club. Marjorie's thoughtfulness and friendly manner have won her many friends.

SHIRLEY GARERI

Petite, charming Shirley has made many friends with her winning ways. She was a conscientious student, who could be called on at a moments notice for help in typing or other such work. Shirley was very active in school activities participating in responsible positions such as the Student Council. Good luck to you, Shirley!

BARBARA ANNETTE GILMORE

The glamour girl of the Class of '53, Barb is quite unassuming. She walks through the halls of learning with a natural poise and charm that have earned for her, open admiration of all her classmates. As a member of the Student Council and as the O.L.I. Committee Photo Editor, Barbara has disproved the adage that all blondes are dumb. It is certain that Barbara's winning ways will earn her lasting success in life.

DANIEL PATRICK GLENNON

Here at last is a rival for Arthur Murray! Danny revels in an excuse for a dance — the more the merrier. Danny's great vitality has won him popularity in the German Club, the Science Club, and on the O.L.I. Committee. He was one of the intrepid individuals who braved the rigors of the Cross Country Team. Danny will always be remembered for his bouncing energy and unretractable optimism.

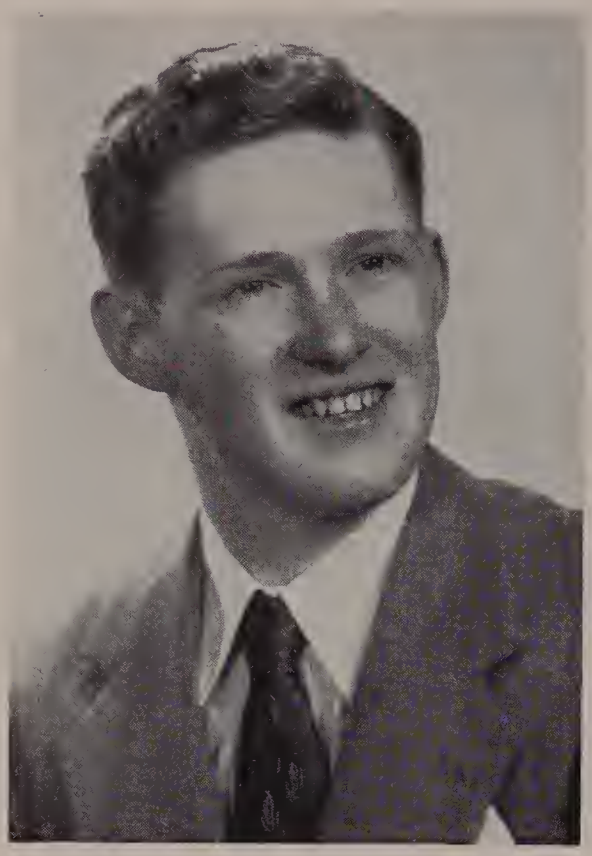

RICHARD GRIFFITH

Evasive Richard gives the appearance of being bashful sometimes. Dick is another one who fondly remembers the Junior Proms and Senior Hops. He is a busy member of the Commercial Club when he is not hard at work on some project in the Office Practice Room. Dick has hopes of becoming an accountant. We hope that you realize those hopes at Northeastern University, as you plan.

JEAN MARIE GRILLO

If you listen when the High School Band marches by, you will hear the clear toneful ring of the bell section. If you look, you will see our cute brunette, Jeanie, who is one of the bell-players. Jean is versatile, for when she isn't in the bandroom, she is at work on her task as Editor of the Commercial Paper, or out raising funds for the Yearbook. "Jeanie" isn't all serious by any means, though, and her cheery smile and warm friendliness will long be remembered.

JOSEPH GRILLO

Rugged, carefree, and athletic are just the words suited for Joe. Being co-captain of the football team Joe shines as well as being one of the end-men in the Minstrel Show. Allergic to homework, Joe manages to get by. You can always be sure there is a good time in store when Joe's around.

ANTHONY GUERINO

Handsome, energetic Anthony has brought glory to Milford High with his outstanding achievements as captain of the cross-country team. With his winning personality and ever neat appearance Anthony will be a real success.

JOSEPH GUERINO

Joe is one of the smoothest, best dressed boys in the class. His talents range from playing the licorice stick in the band to being co-captain and standout on the basketball court. His artistic ability is outstanding. Joe rates high in scholastic ability also.

PATRICIA GUERINO

Spontaneous, gay, and humorous . . . . that's Patty. She is always ready to give a hearty laugh. Patty's smooth dancing will always be remembered by the gang. Her important contribution to the Commercial Club and Student Council proved her to be a dependable worker. Patty has untiringly done a fine job in typing for the O.L.I. She'll certainly brighten up any office.

CHARLOTTE HUMES

Charlotte came to us in the junior year, but she was no stranger because she came from St. Mary's right here in Milford. Charlotte soon became known to us all, though, by her charming appearance and sweet personality. We hope sincerely that Charlotte will realize her hopes for college and a career.

EDNA KEEPING

Cheerful, aimiable Edna always has a happy word for someone. She is, without a doubt, one of the friendliest members of our class. Edna participates in many school activities, including the Glee Club, the French Club, and the Camera Club. She has gained many friends among the whole school with her sweet friendliness and unselfish thoughtfulness.

BERNARD ALAN KLEM

Here is an organizer par excellence! Bernie's persevering manner has had a very great part in what made our yearbook a success. As Business Manager of the O.L.I. he has seen to it that funds were wrung out wherever possible. Bernie kept the Minstrel Show running smoothly this past year when he was the interlocutor. As president of the Science Club, he has kept the rather noisy meetings under control. The field of medicine seems a very wise choice for business-like, personable Bernard.

ALAN KRATZSCH

Laughable, happy-go-lucky Alan is the fellow with a true sense of humor. The object of constant joking in class, he always took the foolishness with a smile. Alan didn't seem to let school work bother him, but he did get down to serious work, and often, too. Alan seems to be a fellow with a goal in mind, which he strives to reach. He will reach his goal successfully, we are positive.

NANCY KRATZSCH

A model student who shines in everything she undertakes. Nancy's friendly disposition has won her many friends. She ranks high in all her subjects despite the fact that she is laden down with extra-curricular activities, such as being Literary Editor of the Oak, Lily and Ivy, and Co-Chairman of the Handbook Committee. With her artistic talent Nancy will choose her career wisely in an artistic field.

CAROL ANN LALLY

Wanted — a guide to fun — Found — Carol Ann. The center of many a laughing crowd may prove to be Carol, whose witticisms are unparalleled, whether in Science Club, or one of her arguments with Miss Pianca in French Club. Carol seems to have chosen her career wisely for her warm personality will win her many more friends in the field of political science.

CARMELLA LaPORTA

Vivacious Carmella attracts admiring glances from both boys and girls where ever she goes. She had a busy life at Milford High, where she was a standout as a cheerleader. She stole the show at the Minstrel Show with her Brooklynese songs and dances. Carmella is not only nice looking — she has a wonderful personality as well, which enabled her to make many lasting friendships in her years at Milford High.

WARREN ALFRED LARSON

Whenever anything is going on around school, "Sunt" is in evidence. He is undoubtedly one of the busiest members of our class. He shows qualities of leadership as President of the Student Council, Treasurer of the Class of "53", and an O.L.I. member. Larson shone this past season or so in football and basketball. We will always remember Larson's friendliness and interest in all of our student activities.

FRANK LOMBARDI

Lighthearted Frank is another one of these fellows who take life as it comes. He doesn't worry about his class work; he prefers days when there is no school. Frank is a friendly fellow, and he is always ready with the humor. Whether in school or out, Frank is a considerate person who will never be without friends.

ELEANOR LOPES

Quiet, thoughtful Eleanor is the globetrotter of our class. We all still envy her for her wonderful European summer a season or two ago. Eleanor is one of our top Commercial students, and when she was not distinguishing herself in this work, she lent her talents to the Junior Red Cross Council, and the Commercial Club. We feel certain that Eleanor will make a success of her life.

RITA MANCUSO

Rita is a fashionable girl with a friendly smile. She dances as well as she dresses. Rita has added her share in making the Minstrel Shows a success with her cute dance routines. Her spirit of friendliness has been in evidence always and has won her many friends. Her argumentative trait assures her of the last word.

HELEN MARCOLINI

Happy is the word for Helen. She is another one of these hard working students. When she wasn't in class, one could usually find her in the cafeteria kitchen, helping to prepare the meal of the day. Helen sang in the Glee Club regularly too, and she was a dependable member of the Oak, Lily, and Ivy Committee. We could always count on Helen to help us when we needed aid. Helen is another member of our class marked for success.

VINCENT MARSEGLIA

Nonchalant, unconcerned Vinnie prefers hunting to school any day. He has many friends because of his likable, funloving ways. A standout on the gridiron, Vinnie is a wonderful person to have as a friend. A pleasant addition to any group, we know that our Vinnie will surely succeed in whatever he endeavors.

KATHERINE MILLER

Calm, unruffled Katherine is one of the best students in our class. Almost without noticeable effort she gets unbelievably high marks. She is very modest about these averages too. Katherine gives much of her time and energy unselfishly to the Oak, Lily, and Ivy Committee.

MELVIN MILLER

Quiet although "Micky" seems quite serene, we all know that he has a bubbling sense of humor. We shall never forget his comedy act in our Junior-Senior Reception. Scientifically inclined - the Junior Science Club would never have been the same without our Melvin "Charlie" "Mickey" Miller.

RAYMOND MOREY

Witty, Ray's humor always caused great uproars of laughter in Miss Burns' stenography and typing classes; but Ray is not always funny. He became serious when it was necessary. This phase of Ray's character was important on the Social Committee and various other committees of which he was a member.

BARBARA MORRIS

An attractive girl with a blushing smile, Barb is known for her great courtesy which has gained her many friends. Barbara is a good student, too. She is a member of the German Club, the Commercial Club and the Oak, Lily and Ivy Committee. Barbara sang in the Glee Club, and took part in the Minstrel Show, also. With all of her fine qualities, Barbara should make a fine secretary.

DONNA NIRO

Affable and attentive . . . that's Donna. She is one of our most dexterous worker on the O.L.I. Committee. She is an enthusiastic bell player in the band also. Fun-loving . . . . we shall always remember the impromptu parties held at Zel's house. There is never a dull moment when she's around, with her wonderful sense of humor. Donna will undobtedly be a success in whatever she endeavors.

KATHRYN NIRO

Pep, vim, and vigor are just the words for Kay. Though petite in size, Kay is the liveliest, most energetic person in the Senior Class. Her co-operative spirit shows whether it be on the O.L.I. Committee, Junior Science Club or as a snappy baton twirler in the Band. Her vivacious personality has gained her troops of friends. There is never a dull moment when Kay's around.

BARBARA ELAINE OLDFIELD

Quiet, demure Elaine is one of our best students. She maintained her high average throughout her four years of high school, without drawing apart from her friends. She has a quiet charm, and is very considerate of others — qualities which have won her many friends. She was active in extra-curricular activities, too, like the French Club, for instance. We will always remember Elaine for her unobtrusive but winning personality.

ROBERT PAGNINI

Bob, one of Mr. Brucato's prize athletes, is equally at home on the gridiron, basketball court, or diamond. He has led his class as President for four years as well as being co-captain of the football and basketball teams. He was an active member of the Student Council also. In his spare time he was a member, an active one, of the O.L.I. He also spent some time in Denver with the Junior Legion.

JUDITH PALANZI

Sweet, a good friend, Judy always has a pleasant smile for everyone. Judy is the girl with the innocent big brown eyes. We'll remember her as the one who had the chores of delivering cafeteria menus every week. Our Judy always seems to have her homework done on time. By the way, she doesn't like to be called Judith! Judy will go a long way with her sweet personality and charming manner.

ANGELA PALMIERI

Talkative, carefree, hates to be called "Angie". To know her is to like her. Angela is seldom ever seen without the members of the gang namely Joanne, Marie, Elaine, Ann. Angela's cheerfulness and pleasing personality will certainly make her succeed in what ever she endeavors.

ONIGE PAPELIAN

Good natured Onige can always be counted on for assistance whenever it is needed. With his shy smile, Onige gives the appearance of bashfulness to those who do not know him. He is really one of the liveliest of people though, and when there is a class of laughing seniors, one can be pretty sure that the hilarity was touched off by Onige's actions.

JOHN PARADISO

Nonchalant John is one of these people you see every time you turn around. He never seems to be overburdened with school work — he always has time for fun. He usually is found with his pal Onige, or else surrounded by his other friends. John, with his friendly, happy-go-lucky nature can be assured of success.

PETER PISCIA

Active in sports and extra activities, Pete has made his four years successful and happy ones. Although he was an active member of the Oak, Lily, and Ivy and a talented member of the band, he always found time to maintain his good scholastic record. His friendly manner and charming personality has won him many life long friends.

GEORGINA RABACCIO

Popular, daring Georgina was envied by all of us for her long siren eyelashes. What a striking combination of brown eyes and black hair. We enjoyed having her as our classmate since she joined us in our freshman year. Georgina has served as an active member of the Commercial Club, and of the Oak, Lily, and Ivy Committee. She will always be a fun-loving and appealing person.

JOYCE REYNOLDS

Good-natured Joyce can always be found either surrounded by a group laughing at her hilarious stories or with Marilyn and Ann. Joyce has added much sparkle to our life at Milford High. She was a member of Mr. Cahill's famous "Problems" Class. We'll always remember her smile and her personality.

MARILYN ROSE

How fortunate our Milford High Band was these last four years to have such a chic miss as Marilyn for a member. Her wavy blond hair is envied by all. Marilyn's charming voice added much to our Minstrel Shows. One look at Marilyn's eyes, hair, and smile is sure to brighten the day for you.

ALICE MAY SANBORN

Quiet? Well, we wouldn't say that. Maybe vivacious is more the word for Alice. A stranger to us when she entered Milford High as a freshman, her attractive appearance and pleasing personality soon won us to her friendship. The State Theatre will be a lonely place without Alice's cheerful greeting from the candy counter. Alice plans to attend Chandler School after graduation.

JANICE SEASTROM

Janice's quiet but sincere ways have endeared her to all. She works diligently and conscientiously at her duties on the Junior Red Cross Council and the Oak, Lily, and Ivy Committee. Janice is ready at all times with her homework. But above all when we think of Janice, we will always remember her sympathetic and understanding nature. With these perfect qualities her chosen field in nursing will be a definite success.

BEVERLY SEGHEZZI

Joy is her middle name, and our Bev certainly lives up to it! She always is able to find something to be happy about. Beverly is a great fan of the New York Yankees, a feeling for which she has taken much ribbing from both boys and girls. Beverly can always be seen at any Milford High event. Happy, charming Bev will be one of the classmates we will remember for the longest time.

JOHN BERNARD TESSICINI

Look out everybody! Here comes "Tessie!" John's humor and hilarious antics have added much variety to our life at Milford High. As one of the "Rockettes" in the Minstrel Show, "Tessie" nearly brought down the house. John is one of those all round fellows, for he is always ready to lend a helping hand, whether it be as Secretary of Science Club or elsewhere. He is the life of any party, too, for he is as good at dancing as he is at clowning.

ANN LOUISE TUMOLO

As far as Ann is concerned, there is no such thing as gloom. Ann is our class optimist. Maybe her optimism has something to do with her success. She has achieved the honors of four year membership in the Student Council, the Vice Presidency of the class of '53, and Presidency of the Dante Club. She was a busy member of the Oak, Lily, and Ivy. Her school spirit was of the highest caliber and it was most infectious.

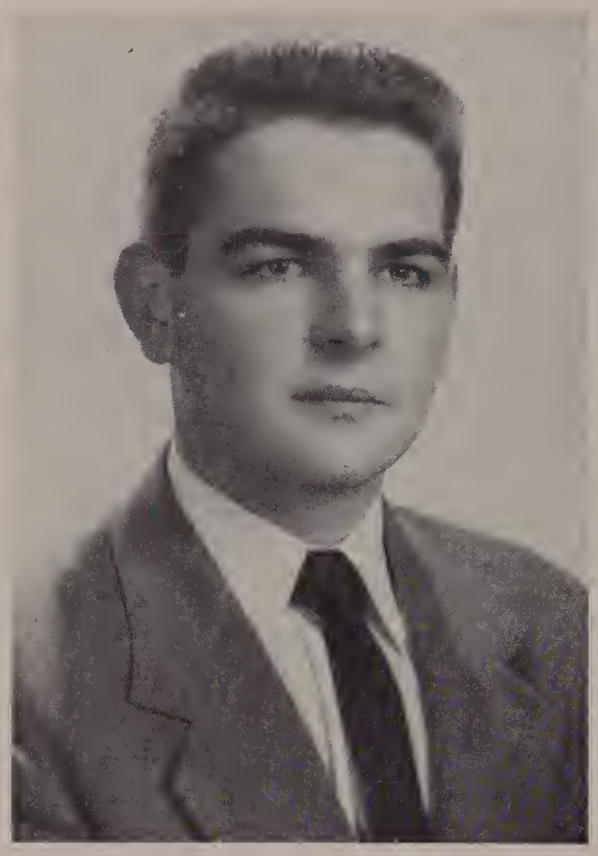

ANTHONY CHARLES VALERA

Care-free Anthony is one of the true assets of the Commercial Club with his winning personality. We almost lost Tony to the Cape last year but he came back, and is once again a staunch friend of all of us. Studies do not seem to bother Tony. He was popular with everyone in school, and certainly will continue with this popularity in the years to come.

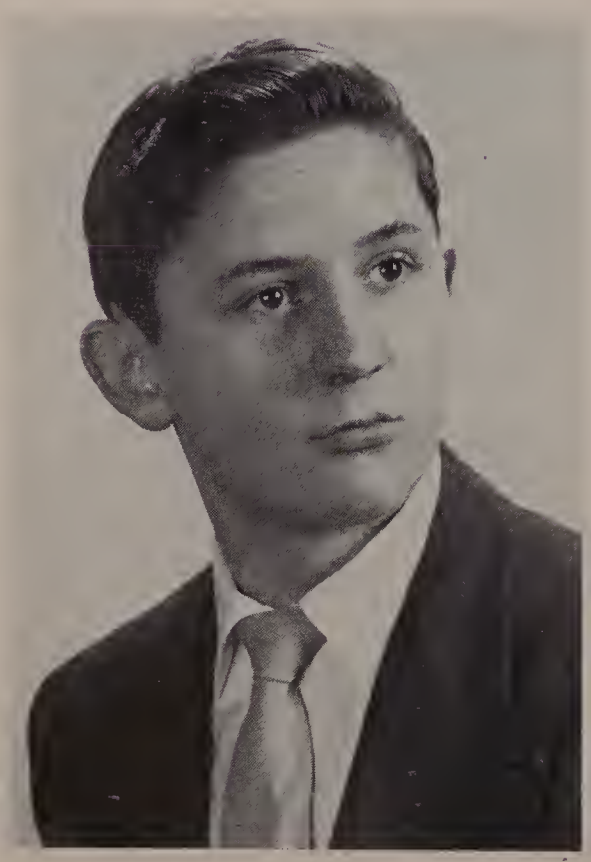

ERNEST VESPERI

Nonchalant is the adjective for "Hooker." His carefree manner made him a favorite of everyone. Ernie's pet winter past-time was playing hockey. Experimenting in the Chemistry Lab or at the Science Club meetings is his pride and joy. Ernie's happy-go-lucky attitude towards life will bring him flocks of friends.

CAROL VIRGILLI

Friendly, Carol is always around when you need her. Carol has a good disposition and seldom gets angry with anyone. You just loved to do homework, didn't you Carol? She was very quiet at times — but just get her started! Carol was an important member of the Glee Club. Best of luck, Carol.

ANN VOLPE

Friendly, aimiable Ann is one of our best loved classmates. She was an excellent student and participated freely in extra-curricular activities such as the Dante Club and the Glee Club. As a member of the Future Nurses of America Club, Ann has made a wise choice of a career. With her soft voice and gentle manner, Ann will be a success in her field of endeavor.

WINSTON WALKER

Taciturn Wes is musically inclined and bashful. His excellent piano playing has thrilled all of us during our years in high school. As for the bashful part, Wes assumes that disguise only in school, for elsewhere he is really the life of the party. We know, Wes, that you will go places with your personality and talent.

D. A. R. AWARD

This year Nancy Kratzach was chosen by the members of the senior class as the representative for the D.A.R. Award. The qualities which determined this selection were as follows: dependability, truthfulness, honesty, responsibility, leadership, personality, patriotism, and unselfish loyalty to American ideals. Nancy has made many friends through her pleasant smile and quiet charm.

STUDENT GOVERNMENT DAY REPRESENTATIVE

In March we sent Warren Larson to participate in the Student Government Day exercises which were held at the State House in Boston. One senior from each high school in the state journeys here to take the place of the men in our state government and to learn the meanings of their duties and responsibilities. In a class election Warren was chosen as our representative because of his fine school citizenship and the interest he displayed in extra-curricular activities.

The day's proceeding included the debating and voting on proposed bills, a delicious luncheon, and the acquisition of numerous friends and unforgetable experiences.

Irving Berlin's

REMEMBER

IRVING BERLIN
Music Corporation
1650 BROADWAY, NEW YORK 19, N. Y.

First Row — Joseph Guerino, Nancy Kratzsch, Bernard Klem, Matteo Berardi, Barbara Gilmore, Robert Pagnini, Katherine Niro, Alice Coelho.

2nd Row — Donna Niro, Eleanor Bibbo, Georgina Rabaccio, Jean Grillo, Helen Marcolini, Ann Tumolo, Patricia Guerino, and Barbara Morris.

3rd Row — Peter Piscia, Katherine Miller, Daniel Glennon, Warren Larson, Joyce Farr, Carol Lally, and Fredrick Carley.

The Oak, Lily and Ivy Committee

Every year a committee of students is selected to publish a yearbook, reviewing the four years of high school. Our committee was headed by Matteo Berardi, who was editor-in-chief, and Bernard Klem, who was in charge of finances.

The usual problems were met and solved. We needed pictures, writeups, and money to publish the book. Our sponsors included the long-suffering businessmen of the town who have always been open-hearted toward the O.L.I. We ran a food sale in the Electric Light Company office and Mrs. Enman helped us to arrange three in the cafeteria.

Our selection of pictures was based on the assumption that a picture is worth a thousand words. We have tried to have them representative of the major activities of the school. Our cover is an experimental one. Such a design has never been tried before. As we go to press, we are hoping it will be up to specifications. We have tried a new arrangement of pictures and we offer a new feature in "Habitat".

There were times when it seemed that the book was to be late in going to press, and it seemed that we'd never get enough money to pay for it.

In spite of all these obstacles, we finally went to press. We now have our yearbook and we are all very proud of it. We want to thank all those who have made it possible for us to have this Oak, Lily, and Ivy, and we express our deepest thanks to Mr. Sweeney for his guidance.

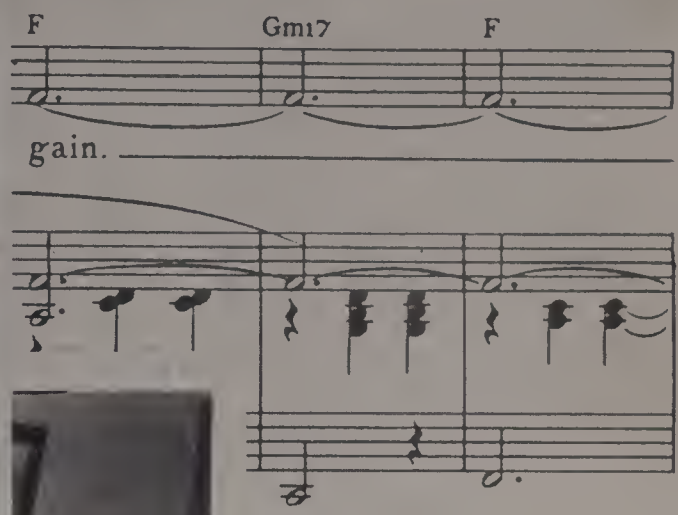
F
Gmi7
F
gain.

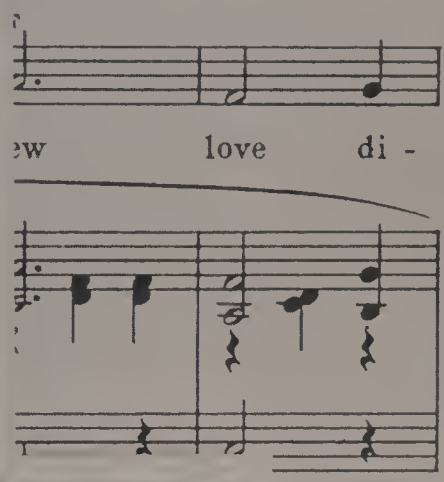
ew
love
di -

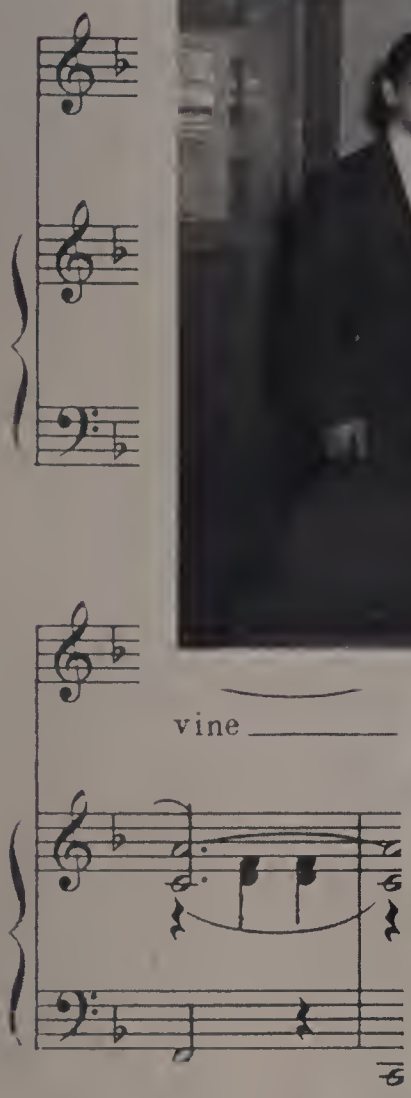
vine

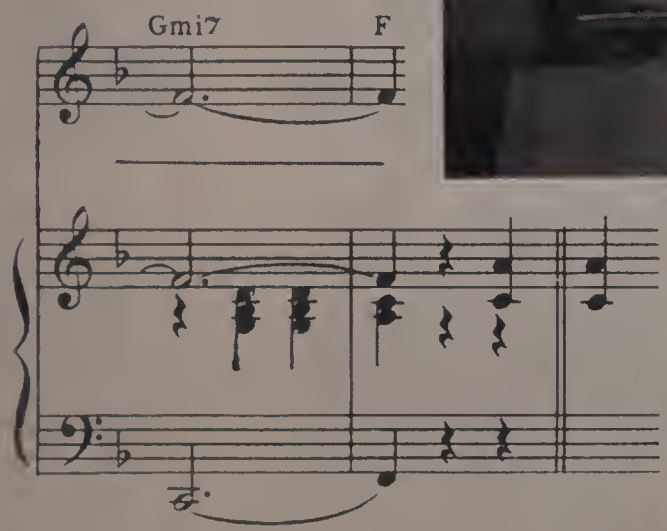
Gmi7
F

First Row, left to right: Miller, Sanborn, Anderson, Beccia, Morey, M. Anderson, Connoni.
Second Row, left to right: Oldfield, Lopes, Diirolamo, Celozzi, Cardone, Palmieri, Keeping.
Standing, left to right: Daltorio, Lombardi, Alves, Frye, Bazigian, Rose, Carboni, Vesperi, Curral.

Senior Week

The Senior Week Committee was announced in May at the Honor Assembly of the Senior Class. The group started right in planning the activities for our last week at Milford High. With Mr. Harold Moran, as faculty adviser, the committee prepared the activities of Senior Week that will help to recall many pleasant memories of our student days at Milford High. The program is more or less a traditional one and is as follows:

Monday: Class Assembly in the auditorium with awarding of individual gifts. Class day at the Town Park; how excited we were about those races. Class Night in the auditorium. The reading of the class history, will, and prophecy. Dedication of the **Oak, Lily and Ivy.** Awarding of class day prizes. We were beginning to feel sorry about leaving.

Tuesday: Tree Day - in the morning following graduation practice. Class Luncheon - At The Meadows - We are all very happy and excited. Junior Senior Reception - We are beginning to feel sad again.

Wednesday: Graduation - A mixed feeling of happiness and sorrow.

Thursday: Class Excursion at Nantasket Beach - How tired we are. Ow, that sunburn.

Friday: Alumni Reunion. How we cried. We know that we are really through.

Saturday: Sleep - Great nature's second course, Chief nourisher in life's feast.

In order to be qualified for this committee a student must be co-operative, dependable, able to assume responsibility, and have good class and school spirit, loyalty and respect for the school's aims and reputation.

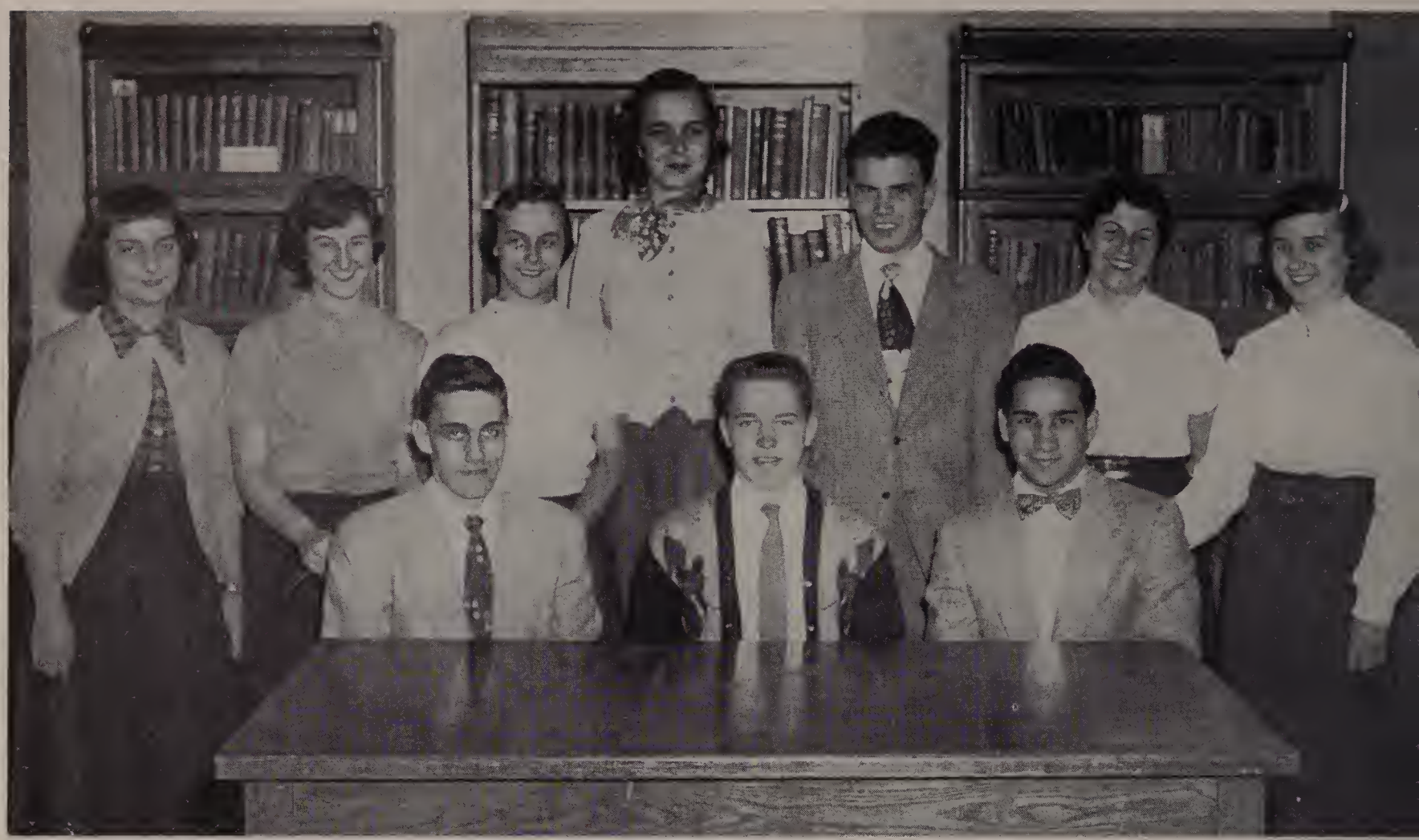

Front row, left to right: Matteo Berardi, Warren Larson, Robert Pagnini.
Standing, left to right: Shirley Gareri, Ann Tumolo, Elaine Celozzi, Nancy Kratszch, Carlos Curral, Patricia Guerino, Alice Sanborn.

Student Council

The Milford High School Student Association was formed again this year with the successful membership enrollment of 98%. The association is made up of those members who pay $1.25 dues per year. The association is governed by the Student Council which consists of all the class presidents, eight members-at-large and a home room representative from each home room. The council also has four officers of its own who are elected by the entire student body each year. This year the officers are Warren Larson, President; Robert Pagnini, Vice-President; Matteo Berardi, Treasurer; and Patricia D'Amelio, Secretary. Each and every social and program was thoroughly enjoyed by the students. The association also sends baskets to ill members and spiritual bouquets when there is a death in the immediate family of an association member. The association has done a tremendous job this year and we hope that it has as much success in the future with the able assistance of Miss Catherine Curtin and Mr. Harold Moran.

Warren Larson, President
Robert Pagnini, Vice-President
Matteo Berardi, Treasurer
Patricia D'Amelio, Secretary
Nancy Kratszch
Elaine Celozzi
Ann Tumolo
Patricia Guerino
Shirley Gareri
Beverly Quattrochio
Ralph Lumenti
Joseph Gandolfi
Richard Palanzi
Charles Laquadara
Alice Sanborn
Joseph Grillo
Anthony Deluzio
Alex Molinari
Robert Stoico
Eleanor Francesconi
Carol Mooradian
Patricia Cugini
Leonard Fontecchio
Michael Powers
Edward Ruscitti
Robert Wallace
Patricia Alberto
Lucy Annantonio
John Santoro
Mary Moore

Front Row: Carlos Curral, Joanne Beccia, and Russell Anderson.
Second Row: Joseph Alves, Eleanor Lopes, Joyce Reynolds, and Alan Kratszch.

Junior Red Cross

Once again the Junior Red Cross was organized under the direction of Mr. Moran. The purpose of the Junior Red Cross Council is to cooperate with the Worcester Chapter House, to aid the needy and cheer the sick in Milford, in the Boylston Sanitorium, and to carry out the international significance of the Council.

This year at Christmas,, favors were made and distributed by the Council to the rest homes of Milford. Other activities during the year include the Easter Nationality Dance and the Food Sale. Both were a success.

The officers are: President, Alexander Emanuel; First Vice-President, Russell Anderson; Second Vice-President, Janice Viscioni; Third Vice-President, Carlos Curral; Secretary, Mary DeSousa; Treasurer, Joanne Beccia.

Sitting: Anthony Guerino, John Paradiso, Russell Anderson, Barbara Gilmore, Anthony Valera, Anthony Daltorio, Joyce Reynolds, Patricia Guerino, Mary Federico, Rosemary DeCesare, Mildred Anderson, Marie Cardone, Ann DiGirolamo, Angela Palmieri, Carol Virgilli.

Standing: Onige Papelian, Judith Palanzi, Jean Grillo, Georgina Rabaccio, Eleanor Lopes, Alice Coelho, Richard Griffith.

Commercial Club

The Commercial Club, under the supervision of Miss Eva Burns, again had another successful year. Officers elected were: President, Joseph Cimino; Vice-President, Lucy Annantonio; Secretary, Helen Ruggiero; and Treasurer, Anthony Daltorio. Many meetings were held for discussions of the news to be published. The typists spent many hours getting the various subjects and news to be printed. Several meetings were held at Miss Burns' house to complete all the necessary work.

A dance was held in January for members and their guests. All enjoyed the Commercial Club Dance.

Several Dr. I. Q. programs were held in the Lynch Auditorium during the extra periods. They were enjoyed by all teachers and students present.

On behalf of all members, officers, and the Editor, Jean Grillo, we wish to thank Miss Burns for her untiring and unselfish aid in assisting us in all activities of the Commercial Club.

First Row: Bernard Klem, John Tessicini, Nancy Kratszch, and Donna Niro.
Second Row: Ernest Vesperi, Melvin Miller, Raymond Morey, Paul Innis, and Stephen Bilsbury.
Third Row: Ann Tumolo, Daniel Glennon, Carol Lally, and Margaret Whelen.

The Junior Science Club

The Junior Science Club was organized early in the school year under the capable supervision of Mr. Fred A. Metcalf. In its twenty-third year, the club's formalities commenced by the election of the following officers: President, Bernard Klem; Vice-President, Nancy Kratszch; Secretary, John Tessicini; and Treasurer, Donna Niro.

The purpose of the club is to promote interest in the field of science, and the enthusiasm shown by the members in conducting their individual experiments has clearly demonstrated that the purpose was fulfilled. The other phase of the meetings was the movies, the object of much anticipation, as these modern films pertained to subjects relative to recent scientific developments.

The social aspect of the club was climaxed by a dance held in the Spring. It was attended by all the members and many invited guests. Refreshments and favors were distributed, as is the custom, reassuring a most successful evening.

Mr. Metcalf, as always, has been the unselfish and modest instigator behind all the club's activities. Without his understanding guidance, the Junior Science Club would not have been the success it was.

Left to right: Marjorie Frye, Alice Sanborn, Edna Keeping, Nancy Kratszch, Fredrick Carley, Janice Seastrom.

The French Club

We will never forget our meetings of the Circle De Jeanne D'Arc. Mademoiselle Pianca made us feel as if we were on the French Riviera. She acted as a guide describing in French the pictures on the wall in her room that were kept at the same conditions as on the Riviera.

The Officers: Frederick Carley, President; Nancy Kratszch, Vice President; Janice Seastrom, Secretary; Carol Lally, Treasurer. We all wish to extend our deepest appreciation to Miss Pianca, for her kind and sincere interest she had in us during our four years at Milford High School.

Seated, left to right: Barbara Morris, John Tessicini, and Joseph Guerino.
Standing, left to right: Robert Pagnini, Wesley Walker, Daniel Glennon, Marjorie Frye, Patricia Guerino, Matteo Berardi, Peter Piscia, and Warren Larson.

German Club

When we think of our favorite high school activities in later years, at least fourteen of us cannot help but recall the German Club, commonly called Der Deutscherverein. We will always remember those Fridays when we put our books aside and sang those old German melodies. The tunes of "Die Lorelie," "Zwei Herzen," "Muss Ich Denn," and many others will always remain in our thoughts. Those poems and worth-while proverbs taught to us by our capable teacher, Miss Margaret Pianca can never be forgotten.

In the fall of the year our officers were elected. Joseph Guerino was elected President and Warren Larson as our Vice-President. Marjorie Frye was elected Secretary, and Bob Blackmore received the treasurer's office. Barbara Morris and Daniel Glennon were appointed to the program committee. Wesley Walker faithfully served as our pianist throughout the year.

Our Christmas and May meetings will forever be happy memories. Miss Pianca stuffed us with "apfelkuchen", cookies and cake. Her generosity often overwhelmed us.

Our schoolwork was a pleasure with Miss Pianca as our instructor. Although her patience was tried sorely at times, we know and appreciate the good will which she showed to us. We are saying "aufwiedersehen" as her students, but in future times we know that we will be welcomed back as all those that went before us.

Band

The Milford High School Band, under the expert direction of Mr. Ben C. Lancisi, again achieved its goal of perfection in music and appearance. One of the features in the summer of last year was when the band participated in playing at the American Junior Legion Baseball games in Pittsfield. As usual the band was present at all our football games and thrilled us with its stirring marches. At Christmas time many of the members participated in playing Christmas Carols through Milford and Hopedale.

The Band practiced through the long winter months for the annual concert which was held in May. Some of the numbers featured were: **Prairie Prince, In the Good Old Days, Stardust, South of the Rio, Vincent Youman's Fantasy,** and **The Bed Time Story.** The concert was considered one of the best.

Soon after the concert the band attended the Central Massachusetts Musical Festival in Southbridge and was one of the most colorful and outstanding participants of the day's activities. During this part of the year they also marched in the Memorial Day Exercises. To celebrate this successful year the band attended the Boston Pops Concert with Mr. Lancisi.

20

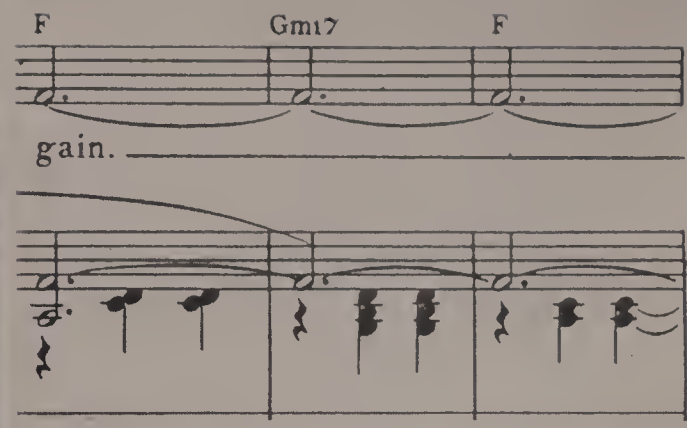
F
Gm17
F
gain.

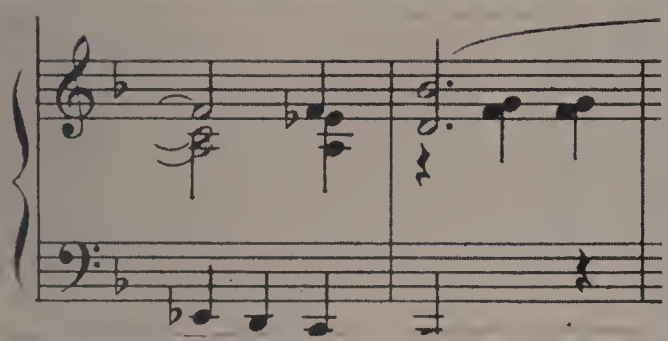

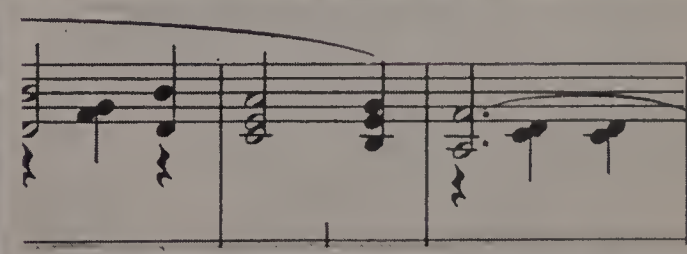

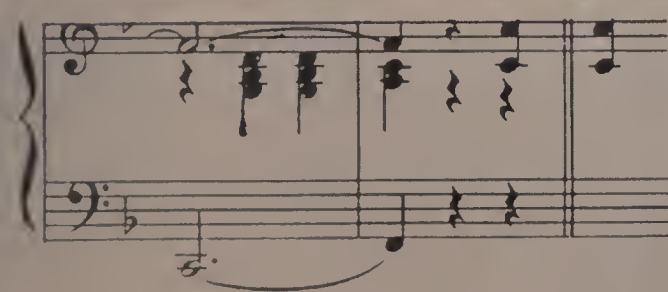

Junior Prom

On the evening of April 18, 1953 the class of 1954 held their Junior Prom in the John C. Lynch auditorium. About seventy-five couples attended this affair. The theme song of the prom was **Blue Moon,** and the hall was attractively and artistically decorated with a beautiful glittering blue moon and star silhouettes. Balloons that were dropped from the ceiling were an added attraction. Another highlight of the dance was the choosing of the royal king and queen by the members of the faculty who attended the prom. Mary Swift and James Scanzaroli were selected to receive this honor.

The Junior Prom Committee was under the supervision of Mr. Francis Cahill, a member of the faculty. The group consisted of various juniors selected by their classmates to serve on the committee. The members are: Joseph Gandolfi, chairman; Sarah Ferrante, Secretary.

Other members consisted of Sally Clarridge, Mary Swift, Joseph Grillo, Mary De Sousa, Richard Demerjian.

Glee Club

The Milford High School Glee Club has had another successful year under the capable direction of Mr. Alex DiGiannantonio.

The Glee Club was featured at our Armistice Day program, singing many patriotic songs for our entertainment.

During the past year the Glee Club has been open to all students at Milford High School. They met on Mondays eager to learn new songs in music appreciation. Among the songs they sang were classical, semi-classical, folk songs, popular songs, and patriotic songs. Among the members of the Glee Club the popular songs were especially favor ed.

To Mr. DiGiannantonio the Glee Club wishes to express their sincere thanks for his time and effort in furthering their musical education.

Left to right: Miss O'Connell, Robert Blackmore, Nancy Kratszch, Carol Lally, Warren Larson.

Oratorical Contest

It has become a well-known tradition at Milford High that all seniors are required to write an essay on the Constitution of the United States. As all those who went before us, our turn finally arrived. Mr. Tosches made the announcement, and, we turned in our completed documents, self-satisfied and with a hope that somehow our own would manage to be chosen as one of the finest.

Five members of our class were chosen to deliver their essays before the entire student body. Under the excellent instruction of Miss Sadie O'Connell, these winners went through many preliminary rehearsals, first in uncertainty and anxiousness but finally in smoothness and without hesitation.

The day of the contest came and we watched and listened to our representative deliver their finished product with poise and excellence. The customary nervousness vanished completely and everyone agreed that each of the contestants did a marvelous job.

Nancy Kratzsch spoke on: **In Defense of our Constitution;** Carol Lally followed with: **Our Constitution, Worth Having, Worth Defending;** Robert Blackmore orated on: **Our Living Constitution;** and Warren Larson concluded with: **The Privileges and Responsibilities of an American Citizen.**

Bernard Klem, the fifth speaker, had suddenly become ill and was unable to participate.

Robert Blackmore, declared the final winner by vote of the faculty, represented Milford High at a district American Legion contest. We are extremely proud of our fine orators.

First Row: Joanne Beccia, Helen Francesconi, Ann Volpe, Janice Viscioni, Helen Ruggerio, Vice-President; Ann Tumolo, President; Lucille Fino, Treasurer.

Second Row: Helen Espanet, Rosanne Sannicandro, Anna Piazza, Cecilia Scanzaroli, Elizabeth Shaver.

Third Row: Frederick DeFrancesco, Elena Pizzillo, Nicholas DeLorenzo, Ralph Lumenti.

Dante Club

This year Il Circolo Dante was again organized under the able direction of Mr. Gabriel DiBattista. The 1953 officers are: Ann Tumolo, President; Helen Ruggerio, Vice-President; Lucille Fino, Treasurer; and Janice Viscione, Secretary .

The purpose of this Italian club is to learn about the customs, the rich culture, and the glorious history of Italy. Under the leadership of Mr. DiBattista, we worked hard to achieve this goal.

First Row, left to right: Carmella LaPorta, Marilyn Rose, John Tessicini, Jean Marie Grillo, Bernard Klem, Rita Mancuso, Georgina Rabaccio, Beverly Seghezzi, Ann DiGirolamo.
Second Row, left to right: Frederick Carley, Charlotte Humes, Joseph Alves, Kathryn Niro, Joseph Grillo.

Minstrel Show

The annual minstrel show at Milford High School was its usual artistic and financial success. We have come to expect great things from these shows and we are never disappointed. The long hours of rehearsal and the work of arranging the show are usually carried on with a real spirit of enthusiasm. Mr. Lancisi has had great success and we are grateful to him for his efforts. There were times when he swung that whip to keep things moving, but move they did and our plans became a reality.

The show opened with Lois Nelson welcoming the audience. The show was based on the four seasons of the year. The first act included Jean Grillo and three other charming girls "Singing In the Rain." The girls were dressed in colorful slickers. Then came a group of girls singing "In Your Easter Bonnet". Following this came "All I Want For Christmas Is My Two Front Teeth." The opening of the show featured John Tessicini and the boys dressed in old fashioned bathing suits, who sang "In the Good Old Summer Time.'" The rest of the show consisted of jokes from our talented senior endmen, Joe Grillo, who also sang "I Don't Know Why", Fred Carley, and Joe Alves. Kay Niro, dressed in a red night gown and cap sang "I Saw Mommy Kissing Santa Claus." Camella LaPorta sang a snappy song and was also in a doll dance with Rita Mancuso and a few other girls. As the show went on, there were many song, jokes, and dances by the cast. The chorus helped with the background of many of the songs. The show was directed by Ben C. Lancisi, and the Master of Ceremonies was Bernard Klem. The show ended with the whole cast sing Auf-Weidersehen.

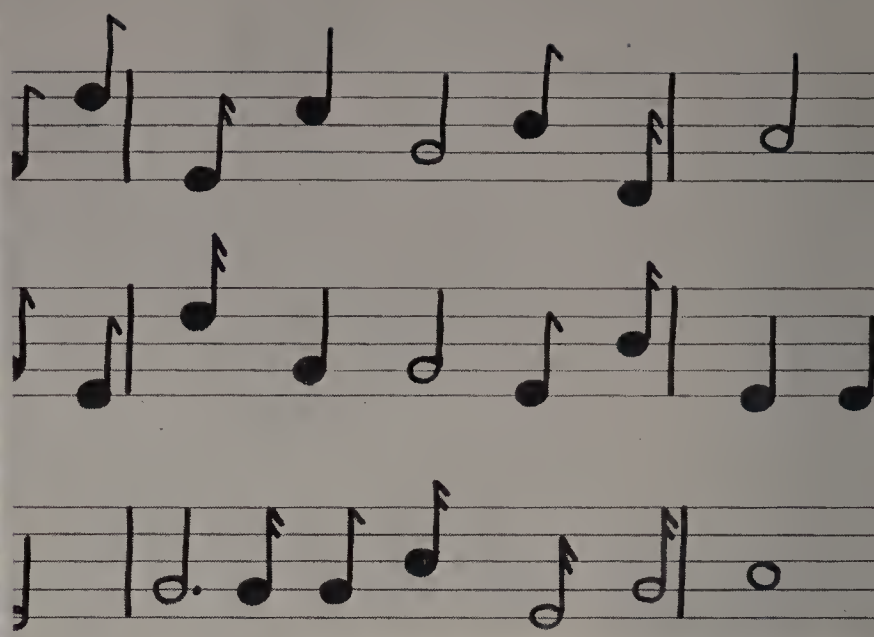

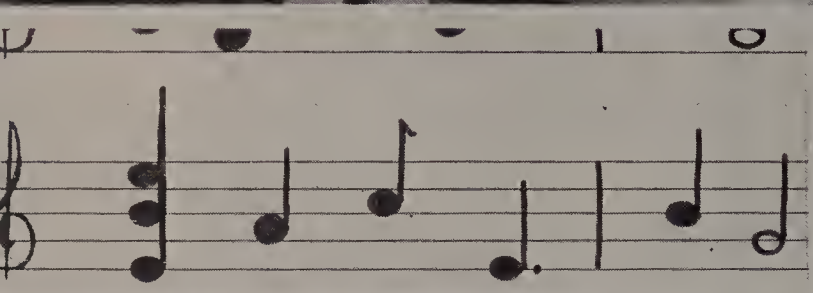

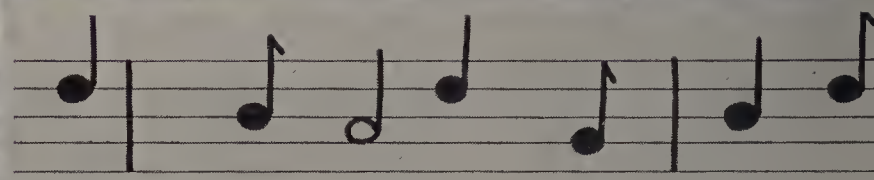

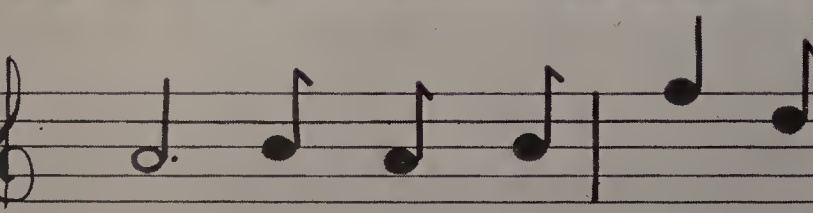

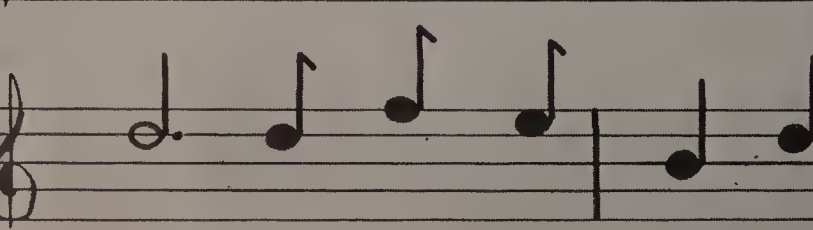

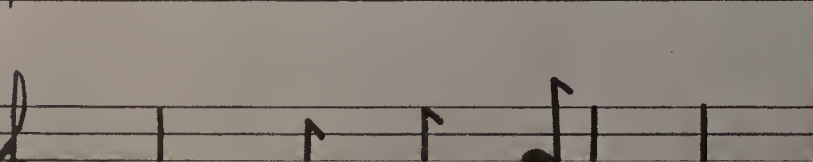

IT'S ALL IN THE GAME

Music by Gen. CHARLES G. DAWES

Words by CARL SIGMAN

Price
40¢
in U.S.A.

WHEN PERFORMING THIS COMPOSITION KINDLY GIVE ALL
PROGRAM CREDITS TO

Backs — Larson, Stoico, Grillo, Pagnini
Brown, Ramelli, Curral, Anika, Gandolfi, Iacovelli, Arcudi

Football

The Milford High School 1953 football squad has enjoyed one of its best seasons in the last few years.

After losing the opening game to Clinton, the team came back to humiliate Marlboro 55-6. The three senior ball carriers Co-Captains Bob Pagnini, and Joe Grillo, and Warren Larson scored two touchdowns each while the linemen played heads-up ball the entire season. The next game was a moral triumph for the favored Maynard team as they tied 6-6 in a game played at that town.

We met undefeated Hudson High and gave them quite a scare. The final score was 19-0, but with a few breaks we couldl have won.

We defeated Franklin, Webster, and Stoughton in that order. We met a newcomer to our schedule for our Thanksgiving ball game. This team was St. Bernard's of Fitchburg, replacing our long-time rival St. Mary's. However, we still managed to have a happy Thanksgiving dinner by overtaking this new club by a large margin.

The seniors played great ball as they bowed out of high school football. Pagnini, Grillo and Larson all scored touchdowns; Piscia played a great defensive game; Curral and Marseglia were wonderful on both offense and defense.

Prospects for next year look good for Coaches Charles Brucato, John Calagione, and Charles Espanet with several veterans returning.

SCHEDULE

Date		Milford	Opponent
Sept. 26	Milford at Clinton	0	13
Oct. 11	Marlboro at Milford	55	6
Oct. 18	Milford at Maynard	6	6
Oct. 24	Hudson at Milford	0	19
Nov. 1	Milford at Franklin	15	0
Nov. 7	Webster at Milford	19	12
Nov. 15	Stoughton at Milford	35	7
Nov. 27	St. Bernard's at Milford	27	6

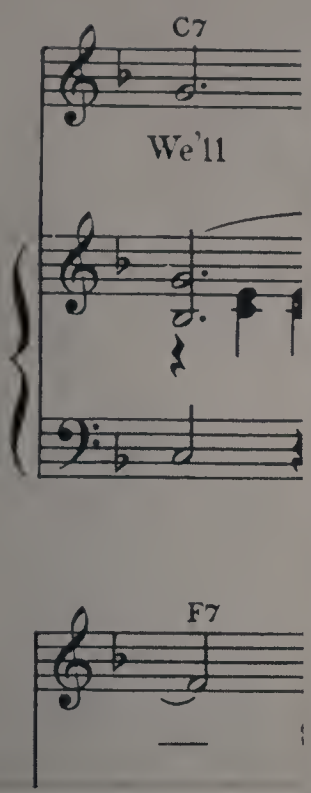
C7
We'll
F7

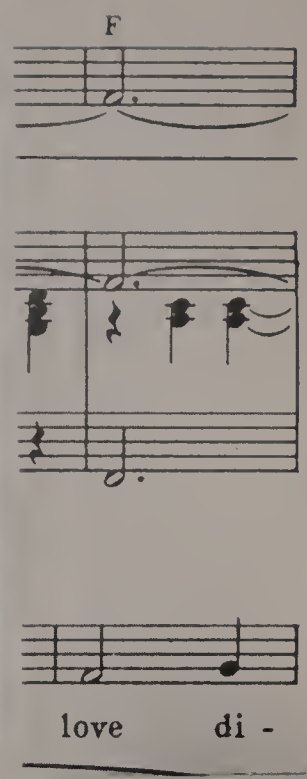
F
love di -

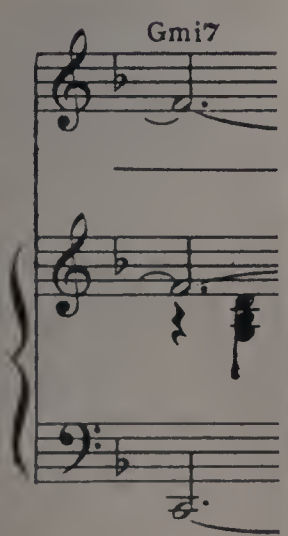
Gmi7

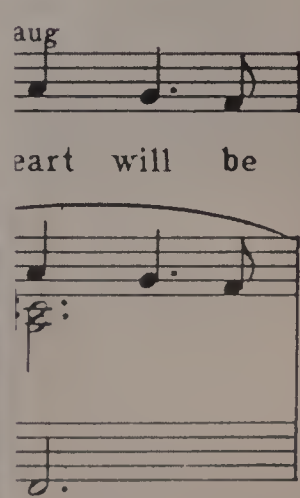
aug
eart will be

First Row, left to right: Marcell, Larson, DeLuzio, Brown, Pagnini, J. Guerino, Stoico, A. Guerino, Berardi, and Liberto.
Second Row, left to right: Morcone, Cahill, Rosati, Creasia, Anika, Arcudi, Rett, Manoogian, Coach J. Francis Cahill.

Basketball

Basketball at Milford High has become one of the three major sports. The team, operating under the direction of Coach J. Francis Cahill, has been consistently a good one. Probably its best game of the past season was played against Clinton.

Milford showed its best ability in this game beating Clinton 73-69. Clinton had an advantage in height, but our boys came through with a win.

In the Town Schoolboy Series against St. Mary's, we were defeated in two games. As was true throughout the season we were on even terms, and even ahead at times, but fell victim to the exceptional height and play of St. Mary's.

Bob Stoico, Ronnie Brown, and Co-Captain Joe Guerino led the team in scoring.

Co-Captains Bob Pagnini and Joe Guerino, Matty Berardi, Warren Larson, and Tony Guerino will be lost by graduation, but with several veterans returning the future looks good.

The undefeated Jayvees, led by Captain Tony Guerino, won the Midland League Championship.

SCHEDULE

Milford at Southboro	63	72	Southboro at Milford	71	50
Alumni at Milford	48	37	Maynard at Milford	42	70
Franklin at Milford	48	61	Milford at Hudson	51	56
Alumni at Milford	73	72	St. Mary's at Milford	56	68
Maynard at Milford	54	61	Clinton at Milford	73	69
Hudson at Milford	59	66	Milford at St. Mary's	47	65
Milford at Franklin	38	47	Our Lady's at Milford	49	58
Marlboro at Milford	57	42			

F
Gm17
F

First Row: Ralph Lumenti, Henry Covino, Eddy Costello, Matteo Berardi, Joe Alves, Bob Pagnini, Ronald Brown, Bob Stoico, Pete Piscia.
Second Row: Eddy Ruscitti, Manoog Manoogian, Lou Noferi, Coach Brucato, Anthony DeLuzio, Alfred Tomaso, Gardner Rett.
Third Row: Robert Mancuso, Lawrence Bonetti, Vincent Liberto, Joe Arcudi, and James Martello.

Baseball

Our Baseball team this year is really a good one, with pitchers who consider a three-hit shutout a bad day, and with players who grumble at two for four, Mr. Brucato finds time to smile and admit that his is a pretty good club. Bob Stoico pitched a no-hit, no-run game at Fino Field. Not only was the attendance at the game very small, but the newspapers gave credit to his big brother Joe, a star in his own right at Boston University.

A week later Ralph Lumenti pitched another no-hit, no-run game against Maynard. This time the newspapers had the correct name and we then became quite famous as the only school to post two no-hitters by different pitchers against the same team. Maynard has the unhappy distinction of being the one of the few teams in schoolboy history to be beaten in this manner twice in the same season by the same team.

The all around play of Captain Joe Alves, Matt Berardi, and Bob Pagnini has played an important part in the season's record. These three will be the only graduating seniors, and prospects for the future look good.

BASEBALL SCHEDULE 1953

			Milford	Opponent
April 17	(Friday)	Framingham at Milford	rain	
April 24	(Friday)	Milford at Clinton	2	1
April 29	(Wed.)	Wellesley at Milford	2	4
May 1	(Friday)	Maynard at Milford	9	0
May 5	(Tuesday)	Milford at Marlboro	16	2
May 8	(Friday)	Franklin at Milford	rain	
May 12	(Tuesday)	Milford at Maynard	13	0
May 15	(Friday)	Milford at Hudson	rain	
May 19	(Tuesday)	Marlboro at Milford		
May 20	(Wed.)	Milford at Framingham		
May 22	(Friday)	Hudson at Milford		
May 26	(Tuesday)	Clinton at Milford		
May 30	(Saturday)	St. Mary's at Milford		
June 3	(Wed.)	Milford at Wellesley		
June 6	(Saturday)	Milford at St. Mary's		

CROSS COUNTRY TEAM

Front Row, left to right: Charles Laquidara, Walter Swift, Donald Bell, Melvin Miller, Charles Coniaris, Tony Leite, Wesley Walker, Joe Capece, Sumner Auerbach, Joe Furcinitti, Happy O"Keefe.

Back Row, left to right: John Tessicini, David Atheton, Fred Carley, Capt. Paul Bazigian, Coach Francis (Fitter) Cahill, Capt. Tony Guerino, Fred DeWolfe, Richard Demergian, Joe Morcone, Jimmy Calarese.

INTRAMURAL BASKETBALL CHAMPS

Front Row, left to right: Henry Covino, Sumner Auerbach.
Back Row, left to right: Fred DeWolfe, Donald Taylor, Louis Noferi, Vinnie Marseglia.

GIRLS BASKETBALL

Louise Bianchi, Diana Dreisbach, Beverly Hanscom, Claudina Pyne, Lucille Fiske.
Second Row. Geraldine Scioli, Mary Moore, Miss Vasile, Rosemary McDonough, and Joyce Blackner.

CHEERLEADERS

Carmella LaPorta, Joanne Beccia, Elaine Celozzi, Alice Sanborn.
Second Row: Lorraine Ferraro, Mary Casasanta, Margaret Whelen, Louise Brogioli, and Joan Drew.

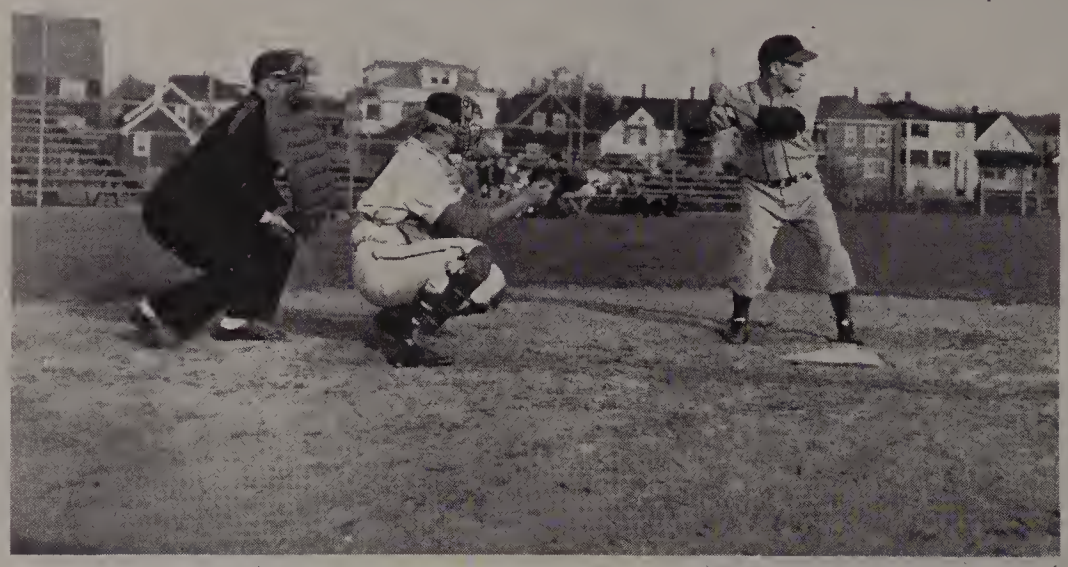

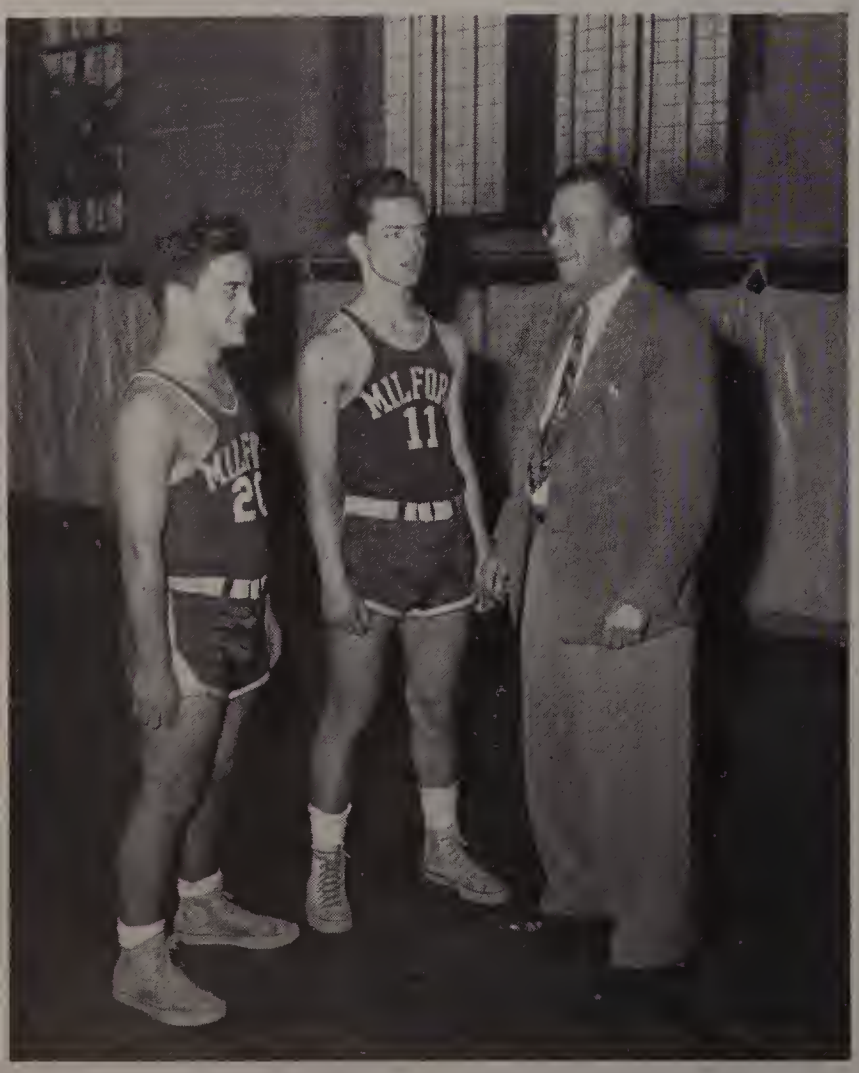
MILFORD
11

Class Personalties

As chosen by the members of class of 1953

BEST DRESSED

Bernard Klem and Rita Mancuso

BEST LOOKING

Barbara Gilmore and Russell Anderson

MOST POPULAR
John Tessicini and Kathryn Niro

MOST CONSCIENTIOUS
Robert Blackmore and Katherine Miller

MOST COURTEOUS
Robert Connoni and Barbara Morris

BEST DANCERS
Carmella LaPorta and Daniel Glennon

MOST LIKELY-TO-SUCCEED
Nancy Kratzsch and Warren Larson

MOST DIGNIFIED
Barbara Gilmore and Bernard Klem

MOST SERIOUS
Katherine Miller and Robert Blackmore

MOST STUDIOUS
Carol Lally and Robert Blackmore

BEST ATHLETES

Robert Pagnini and Mary Federico

BEST NATURED

John Tessicini and Marie Cardone

MOST ARTISTIC

Joseph Guerino and Nancy Kratzsch

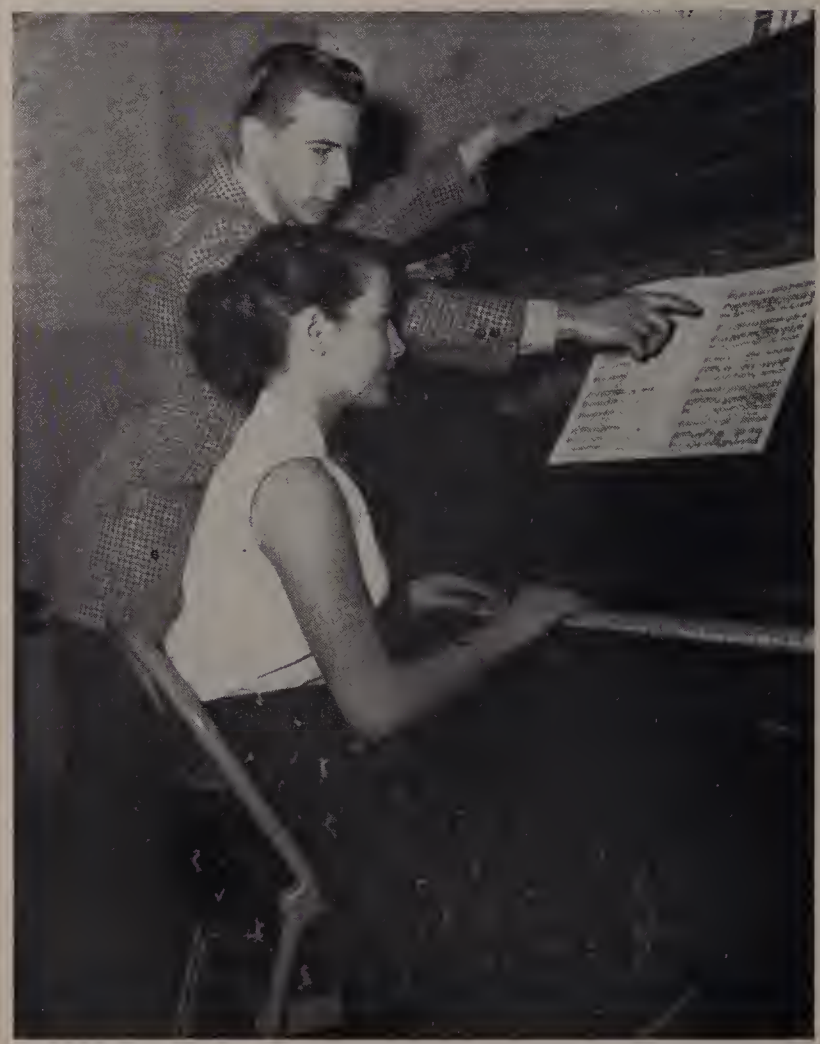

MOST MUSICALLY INCLINED

Wesley Walker and Jean Grillo

Honor Group

The class of 1953 looks with pride to the ten seniors who have earned the distinction of being placed on this year's Honor Group. When our four-year scholastic average was compiled. Mr. Tosches announced the names of these people at a class assembly. They are as follows, according to alphabetical order: Robert Blackmore, Anthony Daltorio, Jean Grillo, Joseph Guerino, Nancy Kratzsch, Carol Lally, Warren Larson, Katherine Miller, Elaine Oldfield, Ann Tumolo.

It was also learned that Warren Larson and Elaine Oldfield had attained the highest averages and would speak at graduation. Hearty congratulations were extended to everyone of these scholars. We can never forget these people who achieved a goal so excellent and worthy. It was too bad Bob Blackmore was missing when the above picture of the honor group was taken.

Senior Class

First Row, left to right: Frederick Carley, Daniel Glennon, Bernard Klem, John Tessicini, Warren Larson, Matteo Berardi, Robert Pagnin, and Joseph Guerino.

Second Row, left to right: Alice Sanborn, Marjorie Frye, Joyce Reynolds, Ann Andreano, Marilyn Rose, Barbara Gilmore, Ann Volpe, Eleanor Bibbo, and Beverly Seghezzi.

Third Row, left to right: Alice Coelho, Mildred Anderson, Robert Connoni, Barbara Morris, Carol Virgilli, Charlotte Humes, Angela Palmieri, Joseph Alves ,and Joseph Grillo.

Fourth Row, left to right: Russell Anderson, Ernest Vesperi, Katherine Miller, Nancy Kratzsch, Kathryn Niro, Joyce Farr, Rosemary DeCesare, Peter Piscia, and John Bushnell.

Senior Class

First Row, left to right: Robert Carboni, John Paradiso, Onige Papelian, Vincent Marseglia, Anthony Daltorio, Richard Griffith, and Anthony Guerino.

Second Row, left to right: Shirley Gareri, Joanne Beccia, Janice Seastrom, Ann Tumolo, Rita Mancuso, Patricia Guerino, Jean Grillo, Donna Niro, and Mary Federico.

Third Row, left to right: Helen Marcolini, Helen Francesconi, Winston Walker, Raymond Morey, Georgina Rabaccio, Marie Cardone, Ann DiGirolamo, John DeMacedo, Melvin Miller, and Eleanor Lopes.

Fourth Row, left to right: Elaine Celozzi, Harry Dostourian, Frank Lombardi, Judith Palanzi, Edna Keeping, Anthony Valera, Carlos Curral, and Carmella LaPorta.

	NAME	ANSWERS TO	HABITAT	IDENTIFYING MARKS
1	Joseph Alves	Joey	Gene's	Dimples
2	Mildred Anderson	Millie	Home	Blue eyes
3	Russell Anderson	Russ	J & J	Freckles
4	Ann Andreano	Ann	Home	Smile
5	Dorothy Barr	Dottie	Uxbridge	Smile
6	Paul Bazigian	Puisy	Walter's Dairy	Big nose
7	Joanne Beccia	Joanne	J & J	Red ? hair
8	Matteo Berardi	Matt	J & J	Spots in eyes
9	Eleanor Bibbo	Eleanor	Stork Shop	Voice
10	Robert Blackmore	Blacky	Home	Dimples
11	John Bushnell	Johnny	Soda Shoppe	Dimples
12	Robert Carboni	Bob	J & J	Dimples
13	Marie Cardone	Marie	J & J	Cats' eyes
14	Frederick Carley	Nick	Bowlaway	Freckles
15	Robert Connoni	Bob	J & J	Loafers
16	Elayne Celozzi	Hose	J & J	Birthmark
17	Joseph Cimino	Joe Ding	J & J	Dimples
18	Alice Coelho	Al	Zel's House	Dimples
19	Carlos Curral	Curral	Gene's	Wavy hair
20	Anthony Daltorio	Tony	Bowlaway	Wavy hair
21	Rosemary DeCesare	Rosemary	J & J	Scare
22	John DeMacedo	Dema	Gene's	Dimples
23	Ann DiGirolamo	Annabelle	J & J	Dimples
24	Harry Dostourian	Dusty	Gene's	Laugh
25	Paul Eden	Paul	J & J	Just handsome
26	Joyce Farr	Joy	Millbury, Mass.	Dimples
27	Mary Federico	Butch	J & J	Smile
28	Helen Francesconi	Francia	Marie's	Dimples
29	Marjorie Frye	Margie	Home	Freckles
30	Shirley Gareri	Shirley	Movies with Harry	Big brown eyes
31	Barbara Gilmore	Barb	Zel's House	Turned up nose
32	Daniel Glennon	Danny	In dark corners	Big blue clyclop
33	Richard Griffith	Dick	J & J	Glasses
34	Jean Grillo	Jeanie	Murray's Office	Freckles
35	Joseph Grillo	Joe	58 Grove St.	Cowboy boots
36	Anthony Guerino	Tony	Harry's	Curly hair
37	Joseph Guerino	Joe	Renda's	Ding-Toed
38	Patricia Guerino	Patti	Zel's House	Smile
39	Charlotte Humes	Charlette	Epicure	Smile

	GUILTY OF	PREFERS	SECRET AMBITION	MIGHT BECOME
1	Hitting Girls	Marilyn Monroe	Going to Dedham	Baseball Player
2	No License	Blonds	Meeting M. Lanza	Secretary
3	Driving Hot Rod	Girls	Toast of Wash. D. C.	Accountant
4	No License	Bob	Dating Secret Love	Wife in 10 yrs.
5	Chewing Gum	Singing	Television Star	Airline Hostess
6	Driving Buick	Brunettes	Getting Rich Fast	Business Man
7	Being Moody	Bucc's Truck	Own Mansion	Nurse
8	Being Shy?	Dancing	Playing Baseball	Engineer
9	Riding in Chrysler	Georgie	Travel	Mrs.
10	Blushing	Reading	Trumpeter	Engineer
11	Being Shy	Brunettes	Playing Golf	Mechanic
12	Teasing Girls	Freshman Girls	Go To Washington	Cabinet Maker
13	Gum Chewing	Bucc's Truck	Travel	Mrs.
14	Forgetfulness	Brunettes	B. T. O.	Major in A. F.
15	Being Serious	Green Eyes	Illinois Jaquet	Billing Clerk
16	Chewing Gum	Dark Haired Boys	Mrs. Valerio	An Angel
17	Hot Rodding	Black Haired Girls	Cowboy	Piano Player
18	Blushing	Boys	Dating Bob Giggi	Secretary
19	Arguing	Sports	Football Coach	Policeman
20	Driving Hot Rod	Blonds, Redheads	Millionaire	Accountant
21	Chewing Gum	Dark Haired Boys	Travel	Secretary
22	Going Steady	Fifi	Travel	Mechanic
23	Riding in Chev.	Bob	Travel	Mrs.
24	Being late for school	Sports	Travel	Sailor
25	Driving Ford	Blondes	Dating J. Russell	Carpenter
26	Never Being Home	Airforce	Air Plane Hostess	Secretary
27	Being a Tomboy	Handsome Men	Waves	Officer in Waves
28	Talking in School	Handsome Men	Dating John Derek	T. V. Star
29	Driving too fast	Dark Hair	Meeting Movie Stars	Nurse
30	Hot Rod	Movies	Marry Harry	Housewife
31	Chewing Gum	Blond Hair	Marry a Millionaire	Secretary
32	Shaving	Pickles and Milk	To Have A Harem	Orthodonist
33	Driving a Hot Rod	Blondes	Millionaire	Accountant
34	Taking My Time	Johnny	Concert Pianist	Secretary
35	Roaming Through School	Brunettes	Seeing Sarah	Air Force
36	Flirtation	Brunettes	See the World	Mechanic
37	Sarcastic Looks	Cool Music	A Sax Player	Architect
38	Talking	Boys	Dancing	Secretary
39	Driving A Hot Rod	Chevrolet	A Disc-Jockey	Merchandise Buyer

	NAME	ANSWERS TO	HABITAT	IDENTIFYING MARKS
40.	Edna Keeping	Eddie	J & J	Blue Eyes
41.	Bernard Klem	Bernie	Six Feet Under	That Look
42.	Alan Kratzsch	Al	56 Pine Street	Girl's Class Ring
43.	Nancy Kratzsch	Nanc	Myran's Cellar	Long Legs
44.	Carol Ann Lally	Carol	J & J	Giggles
45.	Carmella LaPorta	Birdie	Epicure	Smile
46.	Warren Larson	Sunt	West St.	Haircut
47.	Frank Lombardi	Frankie	Milford Auto Sales	Wavy Hair
48.	Eleanor Lopes	Ellie	J & J	Brown Eyes
49.	Rita Mancuso	Rita	Epicure	Long Fingernails
50.	Helen Marcolini	Helen	W. T. Grant Co.	Brown Eyes
51.	Vincent Marseglia	Vin	Renda's	Beauty Spots
52.	Katherine Miller	Kathy	On the Road	Glasses
53.	Melvin Miller	Mick	Town Park	Curly Hair
54.	Raymond Morey	Ray	J & J	Blue Eyes
55.	Barbara Morris	Barbara	J & J	Reddish Hair
56.	Donna Niro	Zelda	Home	Clammy Hands
57.	Kathryn Niro	Kay	Epicure	Pigeon-Toed
58.	Elaine Oldfield	Elaine	Purchase St.	Beauty Marks
59.	Judith Palanzi	Judy	Bear Hill	Laugh
60.	Robert Pagnini	Pega	Hopedale	Short Stature
61.	Angela Palmeri	Angela	J & J	Wavy Hair
62.	Ongie Papelian	Ongie	Red Shutter	Black Hair
63.	John Paradiso	Johnny	Neilan's	Glasses
64.	Peter Piscia	Pete	Renda's	Large Proboscis
65.	Georgina Rabaccio	Georgie	Gene's	Giggle
66.	Joyce Reynolds	Jo	Ann's House	Crushed Finger
67.	Marilyn Rose	Marilyn	Ann's House	Freckles
68.	Alice Sanborn	Al	State Theatre	Wiggley Walk
69.	Janice Seastrom	Jan	Baby Sitting	Freckles
70.	Beverly Seghezzi	Bev	Helen's House	Freckles
71.	John Tessicini	Tess	Zelda's House	Beauty Mark on Hip
72.	Ann Tumolo	Ann	J & J	Freckles
73.	Anthony Valera	Tony	N. M. D. A. Club	Crew Cut
74.	Carol Virgilli	Carol	J & J	Eyes
75.	Ernest Vesperi	Ernie	Billiard Parlor	Overalls
76.	Ann Volpe	Queenie	Movies	Freckles
77.	Wesley Walker	Wes	J & J	Shyness

	GUILTY OF	PREFERS	SECRET AMBITION	MIGHT BECOME
40.	Going to Movies	Tall Blond Men	To Be Miss America	President
41.	Breathing	Siberian Vacation	Husband	Obstetrician
42.	Drawing Caricatures	Florina	Date French Girls	Pilot
43.	Procrastination	Vacations	Bareback Rider	Illustrator
44.	Laughing	Pickles	Politician	Teacher
45.	Joking	Mike	Lady Wrestler	Housewife
46.	Homework Lending	Weekends	U. S. President	Chemist
47.	Driving Too Fast	Chryslers	Beat Stitch	Mechanic
48.	Talking About Fashion	Riding	Travel	Secretary
49.	Arguing	Tom Cats	Marry Stan Kenton	Wife
50.	Talking	Curly Hair	To Date Julie LaRosa	Wave
51.	Graduating	Girls	Money	Bachelor
52.	Blushing	Traveling	Meeting People	Missionary
53.	Contaminating Chem. Lab.	Brunettes	Inventing	Engineer
54.	Arguing	Blondes	Fly A Jet	Pilot
55.	Taking Time	Dancing	Traveling	Nurse
56.	Absent Mindedness	Sleep	Psycologist	Dietitian
57.	Mischief	Eggie	To Grow	Secretary
58.	Always Eating	Handsome Men	To Date Julie LaRosa	Secretary
59.	Blushing	Curly Haired Boys	Pitcher for Red Sox	Manicurist
60.	Invading Border	Outdoor Life	Major League Ball Player	Dentist
61.	Chewing Gum	Brunettes	Millionaire	Vice-President of Bank
62.	Driving Nash	Blondes	Date Chris Jorgenson	Woman Hater
63.	Traveling	Girls	Going To School	Who Knows
64.	Catching Colds	Swimming	Own Ledge Hole	Recluse
65.	Passing the Buck	Boys	Marry a Millionaire	Wrestler
66.	Smoking A Pipe	Florida	Driving Stolen Cars	Wrestler
67.	Holding Quarter Notes Two Beats	Monty	Talk Back to Ben	Old Maid
68.	Always Eating	Dark Haired Boys	Travel	Secretary
69.	Walking To A & P	Handsome Men	Kiss Farley Granger	Nurse
70.	Blushing	B-6	Date Joe DiMaggio	A Mrs.
71.	Jelly Bean Remarks	Live Parties	To own Hot Rod	Engineer
72.	Blushing	Red Hair	Travel	Nurse
73.	Card Shark	Out of Town Girls	Musician	Admiral
74.	Buying Records	Tony	Marriage	Secretary
75.	Clock Watching	Money	Making 1:30 Announcements	Photographer
76.	Chewing Gum	Date S. Granger	Band Vocalist	Skating Champion
77.	Absenteeism	Music	Symphony Orchestra	Truant Officer

First Row, l to r: Joseph Gianetti, Patricia Luchini, Lena Marcolini, Mary Swift, Helen Ross, Helen Ruggiero, Elaine Dion, Lois Nelson, Sandra Lenares, Mary DeSousa, Joseph Gandolfi, Patricia Kelly, Kathryn Grant, Geraldine Daltorio, Virginia Pederzoli, Geraldine Scioli, John Bianchi.

Second Row. l to r: Barbara Luchini, Arnda Harris, Joanne Hatten, Theresa Basile, Lucy Annantuonio, Ann Areano, Veronica Abretti, Madeline Bega, Cecelia Scanzaroli, Dorothy Hesson, Eleanor Spear, Carol Conway, Agnes Wallent, Margaret Bruce, Roseann O'Keefe, Anna Piazza, Evelyn Spilski, Grace Ruggiero,, Elvira Tessicini, Joseph Morcone, Frederick Maffia.

Third Row, l to r: Edward Rizoli, Edward Costello, Robert Marino, Russell Barr, Anthony DeLuzio, Joseph Grillo, Jay Crowley, Frederick DeFrancesco, Nicholas Di Lorenzo, James Calarese, George Grant, Anthony Cimino, Charles Coniaris, Anthonio Leite, Frank Gandolfi, Gaetano Bonina, Mark Moran, Michael Tocci, Henry Covino.

Junior Class

Front Row, l to r: Joseph Consigli, Louise Anderson, Lucille Fino, Mary Ellen Fitzpatrick, Sara Ferrante, Janice Viscione, Alex Molinari, Helen Espanet, Claire Gallipeau, Joanne Sannicandro, Veronica Healy, Margaret Whelen, Nancy Vasile, Nancy Seastrom, Donald Taylor.

Second Row, l to r: Jean Richardson, Carol DePaolo, Myrna Duffy, Beverly Quattrocchio, Rose D'Amico, Grace Petti, Paula Capone, Marie Vecchiolla, Barbara Morrill, Barbara Schiavo, Eleanor Bibbo, Arlene Giacomelli Vera Williams, Josephine Lioce, Roseann Sannicandro, Elena Pizzilo, Patricia D'Amelio, Sally Clarridge, Beverly Hanscom, Louise Calabrese, Joan Drew, Elaine Gibson, Peter Rosati.

Third Row, l to r: Joseph Diotalevi, Ronald Cahill, John Julian, Alexander Emmanuel, Ronald Brown, Albert Di Vitto, Joseph Tavano, Joseph Chappell, Anthony Villani, Kenneth Morey, Richard Demerjian, Arthur Iacovelli, Charles Ramelli, Robert Stoico, Raphael Lumenti, Vincent Beltramini, Ernest Cattani, Leonard Lynch, Alfred Beccia.

First Row, l to r: Richard Tomaso, Beverly Giacomelli, Rita Guerino, Rita Tomaso, Laura Covino, Genevieve Volpe, Michael Powers, Loraine Ferraro, Patricia Bega, Theresa Dias, Florence Bazigian, Louise Brogioli, Barbara Bracci, Gabriel Fornaciari.

Second Row, l to r: John Glennon, Marie Coronato, Claire Mongiat, Joanne Rossetti, Carol Mooradian, Eleanora Francesconi, Jeanne Guido, Antonette Consigli, Mary Casasanta, Elaine Brilliant, Ann Volpe, Lorraine Gandolphi, Patricia Ahearn, Patricia Manning, Janice Kennelly, Claudina Pyne, Stephen Billsbury.

Third Row, l to r: Louis Pomponio, James Calcagni, John D'Allessandro, Joseph Niro, Alfred Tomaso, John Pilla, John Santoro, Dominic Dalesio, Robert Manguso, Anthony Manzola, Gardner Rett, Joseph Arcudi, Frederick DeWolfe, Frank Romanazzi.

Sophomore Class

First Row, l to r: Bernard Consoletti, Francine Alberto, Dina Alves, Marie DiGirolamo, Helen Aslanian, Lois Valakis, John Glennon, Charlotte Stone, Frances DeBoer, Ann Maloney, Carmen Karle, Geraldine D'Arcangelo, Joseph Furnichetti.

Second Row, l to r: Anthony Consoletti, Eileen Humes, Catherine Marino, Rosalie DeSantis, Lucille Fiske, Louise Anderson, Barbara Burford, Barbara DeLuca, Jean Lancisi, Shirley Diorio, Louise Pasacane, Marilyn MacFarlane, Jane Dwyer, Joyce Blackler, Arleen DeBoer, Dorothy Coniaris, Carol Barsamian, Marsia Balzarini, June Peel, William Mathews.

Back Row, l to r: Donald Paradiso, Francis Homand, John Tosches, Carl DiGregorio, George Cameron, John Pauly, Thomas Glennon, Donald Quattrochio, Joseph Iadarola, Louis Noferi, Donald Creasia, Frank Mastroianni, Louis Buscone, Nicholas Piantedosi, and Edward Clem.

Kneeling from l to r: Frederick Lucier, Alfred Vesperi, James Lancia, John Pizzillo, Arthur O'Keefe, Charles Clarke.

First Row, l to r: Leonard Fontecchio, Carol Belforti, Janice Lombardi, Sally Mowatt, Beverly Saracino, Jean Wright, Mary Moore, Edward Ruscitti, Beverly Serrano, Doris Dwyer, Louise Capece, Diana Dreisbach, Eleanor Annantuonio, Patricia Cugini, Melvin Muradian.

Second Row, l to r: Ronald Goldberg, Dolores Cenedella, Eleanor Petrilli, Miriam LaBrie, Arlene Pederzoli, Carole Colabello, Betty Tognazzi, Anne Zampino, Carol Strobeck, Elaine D'Amico, Dorothy Sanborn, Barbara Bartera, Donna Barnard, Donna Farese, Donna Cimino, June Costantino, Grace Creasia, Ann Mele, Jeanne DiBattista, Lena Giacomuzzi, Rosemary Guido, Mary Ricci, Thomas Birmingham.

Third Row, l to r :Richard Guidotti, Thomas Bonina, John Areano, Paul Ferretti, Richard Volman, Michael DeSalvia, Steven Jionzo, William D'Allessandro, James Till, William Dalton, Paul Bozzini, Wayne Morey, William Nixon, Lowell Pinkham, Barry Newmark.

Freshmen Class

Kneeling from l to r: Nichloas Lanzetta, Edwin Roy, Benjamin Vitalini,, Charles Laquidara.

First Row, l to r: Richard Wallace, Rachael Dagnese, Ruth Purdy, Valerie Nixon, Norma Gouveia, Jean Celozzi, Rosemary Blascio, Josephine Lioce, Joann Stoico, Harold Williams, Rose Mary McDonough, Elizabeth Karle, Sandra Glatky, Patricia Edmands, Jean Elliott, Marie Schiapucci, Robert Wallace.

Second Row, l to r: Craig Middough, Wallace St. John, Richard Palanzi, Nicholas Pizzaro, Rosemary Trongone, Patricia Alberta, Arlene Tocci, Gloria Hoilo, Virginia Alberto, Marjorie Aurgemma, Beverly Hewson, Antoinette Carrabba, Norma Simmons, Grace Watson, Marie Mazzarelli, Louise Bianchi, Janice Adams, John Cocchiarella, Richard Taylor, Nicholas Santoro, John Griffith.

Third Row, l to r: John Pilla, Daniel Curran, Thomas Maloof, Anthony Dalio, Milton Jenkins, Walter Swift, John Sannicandro, David Atherton, Gino Caracino, Lawrence Bonetti, Ju Shu Dick, Anthony D'Onofrio, Robert Brown, Herbert Pitt, Vincent Scirocco, Michael Meldonian, Joseph Puntonio, Lawrence Kurlansky, Joseph Capece.

ADVERTISING

The Oak, Lily and Ivy

MILFORD HIGH SCHOOL
MILFORD, MASSACHUSETTS

EDITOR
MATTEO BERARDI
BUSINESS MANAGER
BERNARD KLEM

FACULTY ADVISER
J. GERARD SWEENEY

June 17, 1953

Dear Friends,

We have now reached our goal and have published the 69th edition of the Oak, Lily and Ivy. This book would have been infinitely more difficult, or perhaps entirely impossible to produce, were it not for the generous help of our many friends.
We offer especial thanks to the merchants of Milford and surrounding areas for their consistent contributions over a long period of years. We highly recommend them to you as being worthy of your patronage. We also wish to thank the Worcester County Electric Company for allowing us to use their office for our food sale; Mrs. Helen Enman for the use of the cafeteria for our school food sales; Miss Margaret Pyne for maintaining our financial records; and all our sponsors who helped to make this book possible.

We sincerely hope that in future years this book will serve as a pleasant reminder of our four happy and profitable years at Milford High School.

THE OAK, LILY AND IVY COMMITTEE
By Bernard Klem
Business Manager

BK:pg

Wishing you success on your trip
Along the highway of life

Draper Corporation Hopedale, Mass.

BEST WISHES FROM
YOUR CLASS PHOTOGRAPHER

MORIN & SONS
Portrait Studios

Pine Street Milford, Massachusetts

BEST WISHES FROM

NIRO & NIRO CO., INC.

Heating and Electrical Contractors

General Electrical Oil Burners

TEL. 1512

63 Main Street Milford

FOR SERVICE IN ANY SEASON

CALL

ROSENFELD

WASHED SAND AND STONE COMPANY

For Ready-Mixed Concrete

Asphalt *Sand*

Tar Mixes *Gravel*

MILFORD MASSACHUSETTS

BEST WISHES

TO THE CLASS OF '53

Milford Wool Hat Body Corp.

MILFORD MASSACHUSETTS

Engraving for the Oak, Lily and Ivy
For the Last Five Years
Done by

Woonsocket Engraving

Tel. Woonsocket 7698

Buell Building Woonsocket, Rhode Island

Charlescraft Press

Fine Printing

Fair Prices

Prompt Service

TEL. 590

43 Exchange Street, Milford

Iacovelli Oil Company

Shell Fuel Oil

Range Oil and Gasoline

Sales and Service

Tel. 121-W

31 Main Street, Milford

Modern Distributing Co.

"Tomorrow's Music Today"

in all our Automatic Phonographs

Success to the Class of '53

14 Market Street Blackstone

Morgan Linen Service, Inc.

Rent Coats, Towels, Aprons

Linen of All Kinds

Tel. Worcester 6-3910

23 Hermon Street Worcester

A. J. KNOTT TOOL & MFG. CORPORATION

A Friendly Loan from

Berardi Loan Company

is a Helping Hand when

You Need Money

198 Main Street Milford

H. M. Curtiss

Coal & Lumber Company

Milford Massachusetts

Compliments of

Varney Brothers

Sand & Gravel Company

Milford and Bellingham

Read All the School News

in the

Milford Daily News

COMPLIMENTS OF

Porter Shoe Company

Central Street Milford, Massachusetts

Incorporated 1851

Milford Savings Bank

Mortgages

Open Friday Evenings from 6 P. M. to 8 P. M. for the Convenience of our Depositors

236 Main Street **Milford**

Home National Bank

"The Bank with the Chime Clock"

Commercial Accounts
Savings Departments

Member of the Federal Deposit Insurance Corporation

221 Main Street **Milford**

Compliments of

Milford National Bank

Main Street **Milford**

Compliments of

Milford Federal Loan and Savings Association

Main Street **Milford**

R. W. Coffin & Son, Inc.

Processors and Distributors of Superior Quality

DAIRY PRODUCTS

Deliveries in Milford, Mendon, Hopedale, Medway, Caryville, Hopkinton, and Bellingham

Mendon, Massachusetts **Tel. Milford 610**

Compliments of

Sgt. John W. Powers

Post 59

American Legion

Memorial Building **Milford**

Compliments of

Louis Fashion Shop

Milford **Massachusetts**

Compliments of

William H. Casey Store

Incorporated

163-165 Main Street **Milford**

Compliments of

The Bowker Clothing Co.

Milford **Massachusetts**

Compliments of

Milford Hardware, Inc.

195 Main Street **Milford**

Compliments of

Seaver's Express, Inc.

Tel. 234

25 East Main Street **Milford**

Compliments of

J. F. Sargeant

Funeral Service

Congress Street **Milford**

Compliments of

Henry Hogan

MEN'S WEAR

Arrow Shirts
Mallory Hats
Interwoven Hose
McGregor Sportswear
Carter's Workwear
Leopold-Morse Clothing

Compliments of

Riseberg's

Milford's Leading

Clothing Store

192 Main Street Milford

Compliments of

Davis Bowling Alleys

Harold J. Cenedella, Mgr.

180 Main Street Milford

Compliments of

Crystal Spa

Lincoln Square

Milford Massachusetts

Compliments of

The Hopedale Coal & Ice Company

Hopedale Massachusetts

Compliments of

Virgie - Earl Co.

Clothing

Main Street Milford

Compliments of

Endicott - Johnson

Shoe Store

Milford Massachusetts

Compliments of

Johnson Bus Lines

76 East Main Street, Milford

Compliments of

Kartiganer Hat Corp.

Tel. 2

60 North Bow Street Milford

COMPLIMENTS OF

The Quality Lunch

FINE FOOD — COCKTAIL BAR

Main Street Milford

Courtesy of

DePasquale Funeral Chapel

253 Main Street Milford

Eden and Griffin Contractors

Milford Massachusetts

Bradbury Locke Company

Lumber and Building Material

180 Central Street Milford

The Tampa Fruit Company

Torosian Bros.

Fruits and Vegetables

Tel. 5415

176 Main Street Milford

COMPLIMENTS OF

WERBER & ROSE

Milford's Largest Clothing and Furniture Store

101-105 Main Street **Milford**

B. Vitalini

COAL OIL COKE

Telephone 500-W

Cahill's News Agency, Inc.

Walter E. Concannon

Edward A. Howard

Miller's Shoe Store

Good Shoes at Reasonable Prices

for the Entire Family

22 Central Street **Milford**

Neilan's Drug Store

The Rexall Store

220 Main Street **Milford**

Compliments of

United Restaurant Equipment Co.

Providence **Rhode Island**

Julian's Ice Cream

Novelties and Bulk

Tel. 2616-W

12 Spring Street **Milford**

Compliments of

American-Italian World War Veterans Association

Milford **Massachusetts**

"Concordia"

Patrick Lawless

Class of 1888

With Best Wishes

ANNA . . . SLIM . . . RONNIE . . . BOBBY

PAGNINI

Catering to Your Musical Needs

BECKER JUNIOR COLLEGE

Worcester **Massachusetts**

A CAREER SCHOOL OF BUSINESS

The demand for those who have the highly technical skills in business is far in excess of the supply.

This is your opportunity to prepare for a successful and happy career.

ACCOUNTANCY
BUSINESS ADMINISTRATIVE
RETAIL MERCHANDISING
ADMINISTRATIVE SECRETARIAL
EXECUTIVE SECRETARIAL
MEDICAL SECRETARIAL
COMMERCIAL JOURNALISM
SECRETARIAL FINISHING
STENOGRAPHIC SECRETARIAL

Fall Term Begins September 14

Transfer privileges with many of our leading colleges
Authorized to confer the Associate in Science degree

CATALOGUE ON REQUEST

Compliments of

Milford Dental Association

Compliments of

A & P Super Markets

Fraternal Order of Eagles

#320 Milford Aerie

Milford Parent-Teachers Association

Park
Plains
Purchase
South
Stacy

COMPLIMENTS OF

Fred Morris
Auto Painting

TEL. 2620

40 FOREST STREET MILFORD

Compliments of

Francis Flowers

Milford Massachusetts

Compliments of

Archer Rubber Company

Interstate

State Theater

Always an Excellent Show

6 Park Street Milford

Congratulations to the

Graduating Class of '53

The Soda Shoppe

Best Wishes

GRADUATES . .

for success and happiness through the years to come.

Reddy Kilowatt
Your Electric Servant

WORCESTER COUNTY ELECTRIC COMPANY
PART OF NEW ENGLAND ELECTRIC SYSTEM

NEW ENGLAND ELECTRIC SYSTEM
Means Better Living

Compliments of

Rudolph Mainini & Co.

87 Main St. Milford

Compliments of

Ring's Men's Wear

Clothing Store

Main Street Milford

H. C. Ryan

Motor Sales, Inc.

Telephone 2800

5 - 13 Cape Road Milford

Compliments of

Nelson Motor Company

Park Street Milford

Sponsors

Dr. Eugene Allen
Dr. Hugo Andreotti
Dr. Joseph Ashkins
Avon Shoe
Regina Bianchi
Bibbo and DeRuvo
Berkeley Stores, Inc.
N. L. Bonvino
Bridal Shop
Mr. Karl Bright
Brockton Shoe Store, Inc.
Miss Eva Burns
Miss Hannah Callanan
Dr. Capece
Carlstrom Bus Lines
Catholic Women's Club
Atty. A. B. Cenedella
Dr. John R. Cicchetti
Continental Market
Cooney's
Miss Catherine Curtin
Mr. and Mrs. David I. Davoren
Daughters of Italy
Miss Mary De Sousa
Mr. G. L. DiBattista
Mr. and Mrs. Alex DiGianantonio
Dottie and Elsie Beauty Salon
Miss Doris Dwyer
Mr. Joseph F. Edwards
Emblem Club
Dr. Fabricotti
Farese Bros. Builders
Miss Rose Farese
Fitzpatrick & Serrano
Faggiano Club
Gardella's Pharmacy
George's Lunch
Mr. Nelson Goddard
Miss Katherine Grant
W. T. Grant Co.
Hachey's Flower Shop
Miss Hanlon's School of Dancing
Medway
Hixon's
Home Laundry
Ideal Theater
Mr. Sid Kurlansky
Mr. Francis Larkin
L. Blaine Libbey, Jeweler
Loggia Milford Vittorio Emanuele
Terzo No. 1356
Marchegiano Club
Marcus, Jeweler
Dr. N. A. Mastroianni
Milford Auto Sales
Milford Hotel
Milford Musicians' Association
Milford Package Store
Morrill's Food Shop
Atty. Wm. A. Murray, Jr.
Dr. G. S. Nossiff
Oghneta Tribe, Red Men
Peterson Bros. Tool Co.
Miss Margaret Pianca
Miss Margaret Pyne
Red Shutter
Rice's Drug Store
Atty. Angelo Roberti
Atty. Nathan Rosenfeld
Miss Joanne Rossetti
Dr. Marion A. Ryan
Sam's Department Store
Mr. Frank Satkiewciz
Sederman's School of Dancing
Miss Beverly Serrano
John Sexton & Co.
Dr. Shaw
South End Auto Sales
Miss Evelyn Spilski
Stop & Shop, Inc.
J. Gerard Sweeney
Town Taxi
Mr. and Mrs. Joseph Tosches
Atty. M. P. Visconti
Miss Dorcas Whipple
Mr. and Mrs. John Pyne
Atty. and Mrs. Anthony Compagnone
Atty. and Mrs. A. B. Cenedella, Jr.

Autographs

Autographs